

Boiler Spares

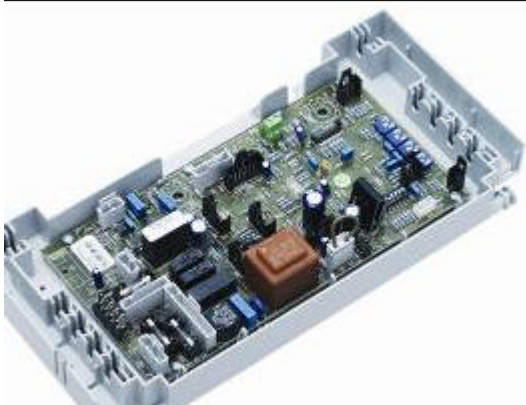

Section Index

Introduction	Page
• How you can contact us	3
<u>Sargon & Vizo PLUS</u>	4
• Drawings	5-12
• Spare Parts & Price List	13-15
<u>Capriz & Hydroline</u>	16
• Drawings	17-27
• Spare Parts & Price List	28-32
<u>Solaris</u>	33
• Drawings	34 -41
• Spare Parts & Price List	42-45
<u>S20S,S24S,S30S, S24,S30, C24,28, Vizo 24</u>	46
• Drawings	47-56
• Spare Parts & Price List	57-61
<u>Star 24</u>	62
• Drawings	63-66
• Spare Parts & Price List	67-69
<u>IG Water Heater IG24</u>	70
• Drawings	71-77
• Spare Parts & Price List	78-79
<u>Price Codes Conversion</u>	80





How you can contact us

Making a technical or 'price and delivery' enquiry

Our telephone lines are open from 9.00 a.m. to 5.30 p.m. weekdays. When telephoning for technical enquiries give the boiler type.

In Warranty service call out **Tel No 0870 609 2091** (8.00am to 8.00pm)

Out of Warranty call out **Tel No 01234 329101** (9.00am to 5.30pm)

Technical enquiries **Tel No 01234 329100** (9.00am to 5.30pm)

All orders must be placed by Tel No 01234 329103

Fax No 01234 329102

Placing an order by Telephone, letter or fax

Thank you for doing so. Give the **STOCK** number, quantity, boiler-type and brief product description. Also give your full company name, address and your account number with us.

Customer service

For any queries or changes to existing orders telephone our Customer Service department. They can help you with delivery and shipping details.

Sargon & Vizo PLUS

Exploded view & parts list



Sargon & Vizo Plus

Outer Casing

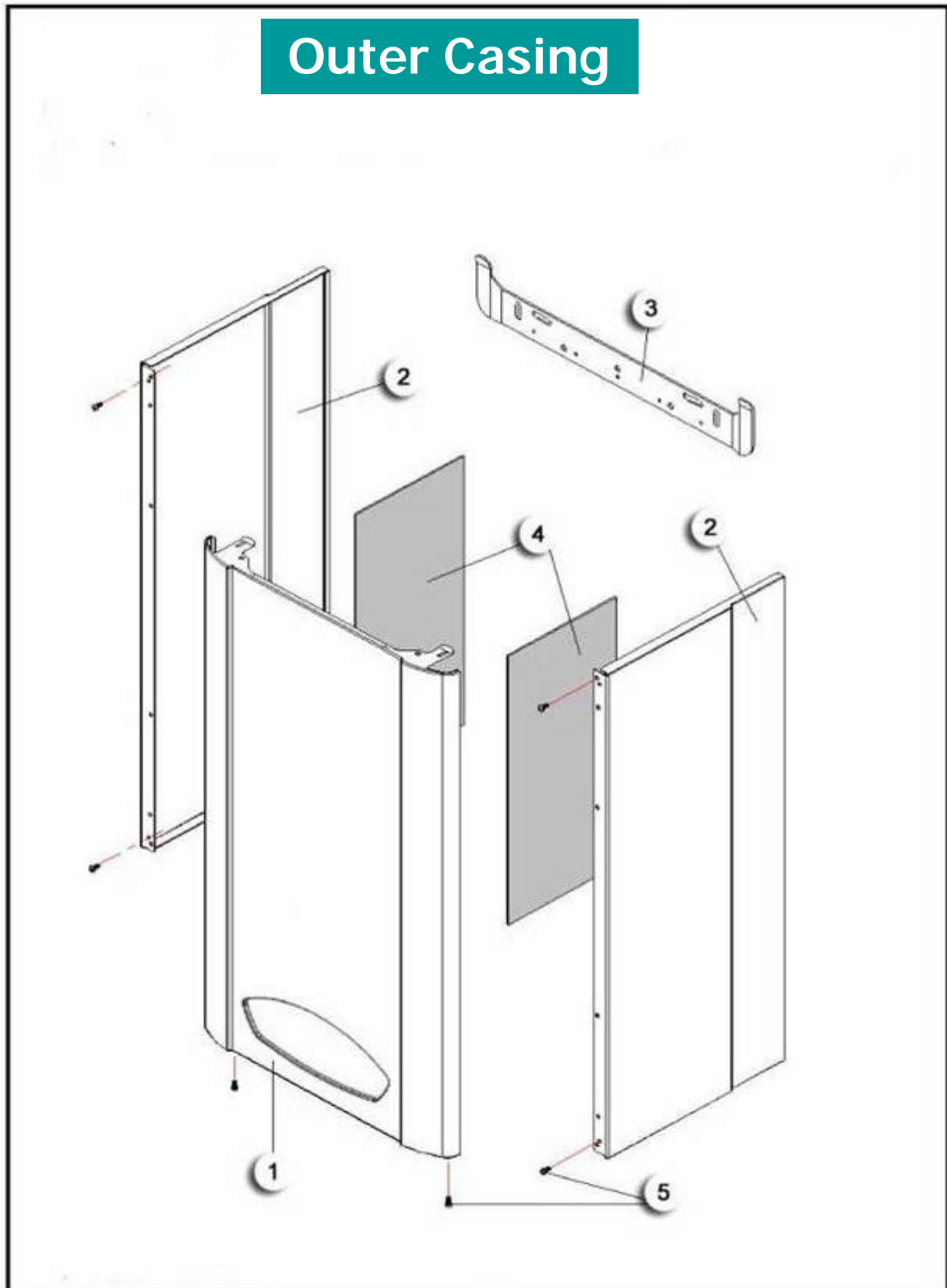

Sargon & Vizo PLUS

Control Panel

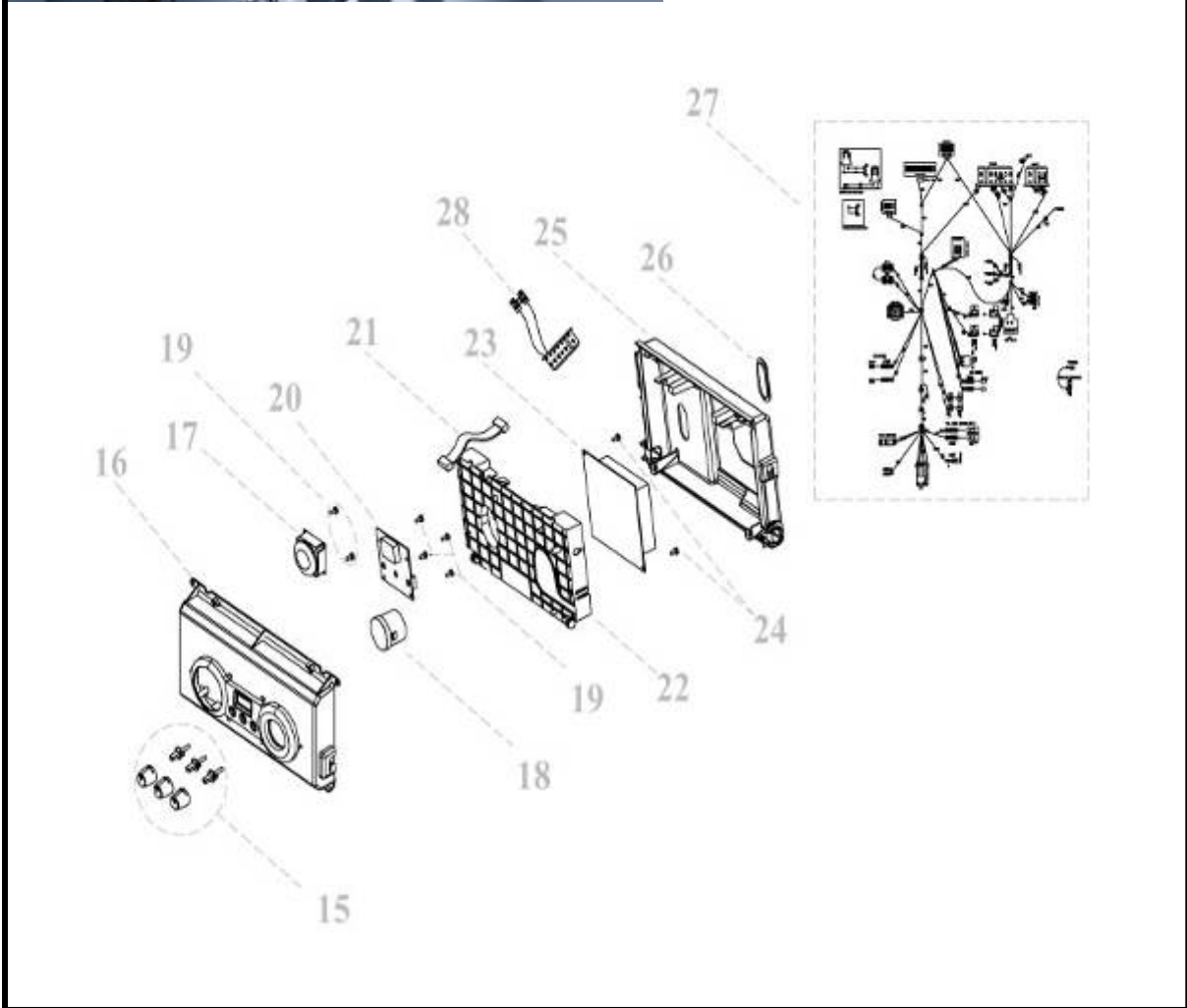

Sargon & Vizo PLUS

Hydroblock Group

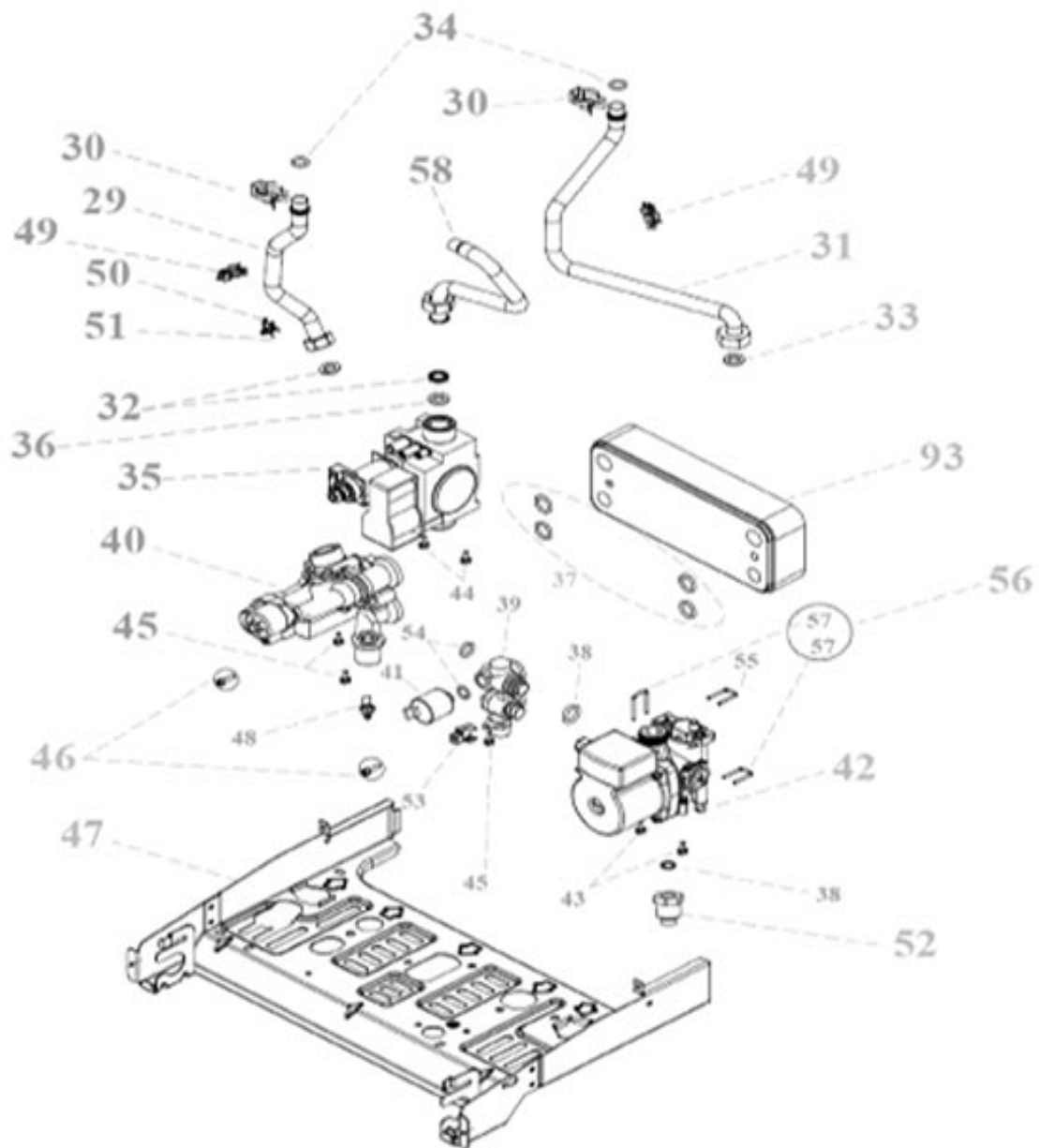

Sargon System Only

Hydroblock Group

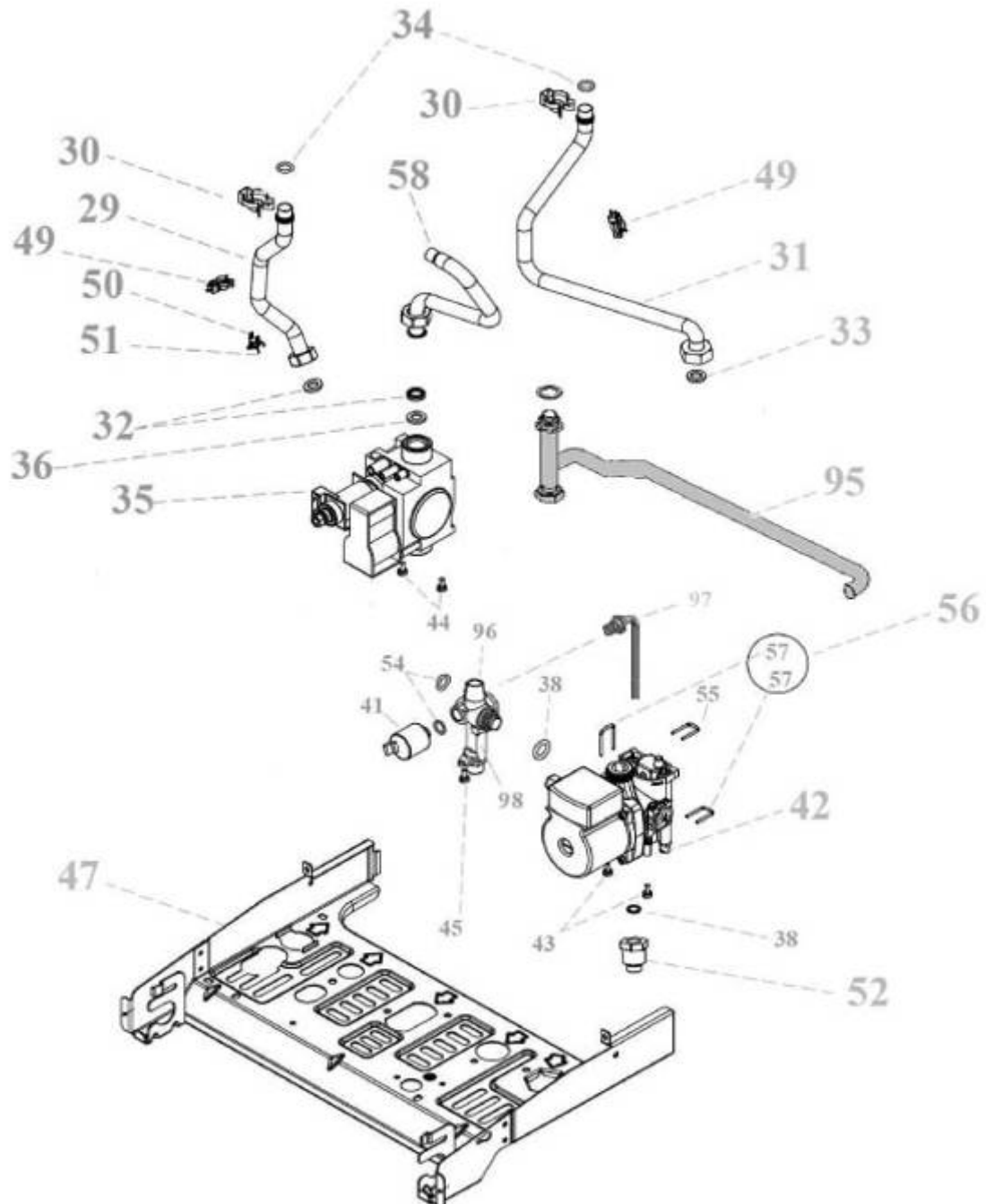

Sargon & Vizo PLUS

Diverter Valve

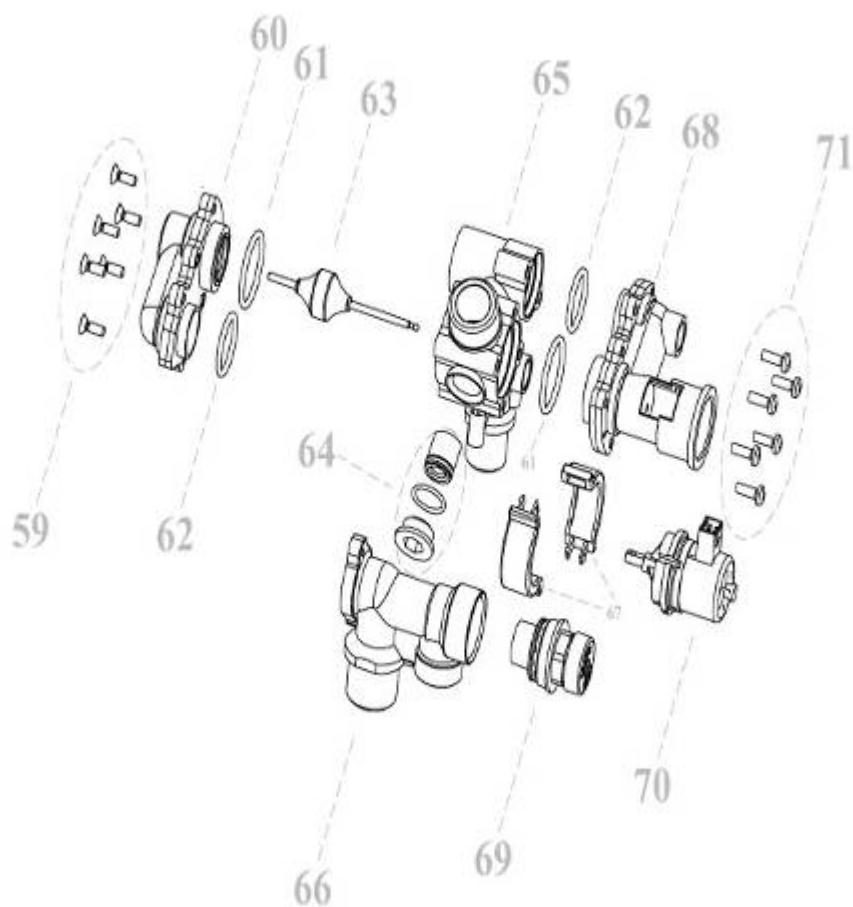

Sargon & Vizo PLUS

Main Frame

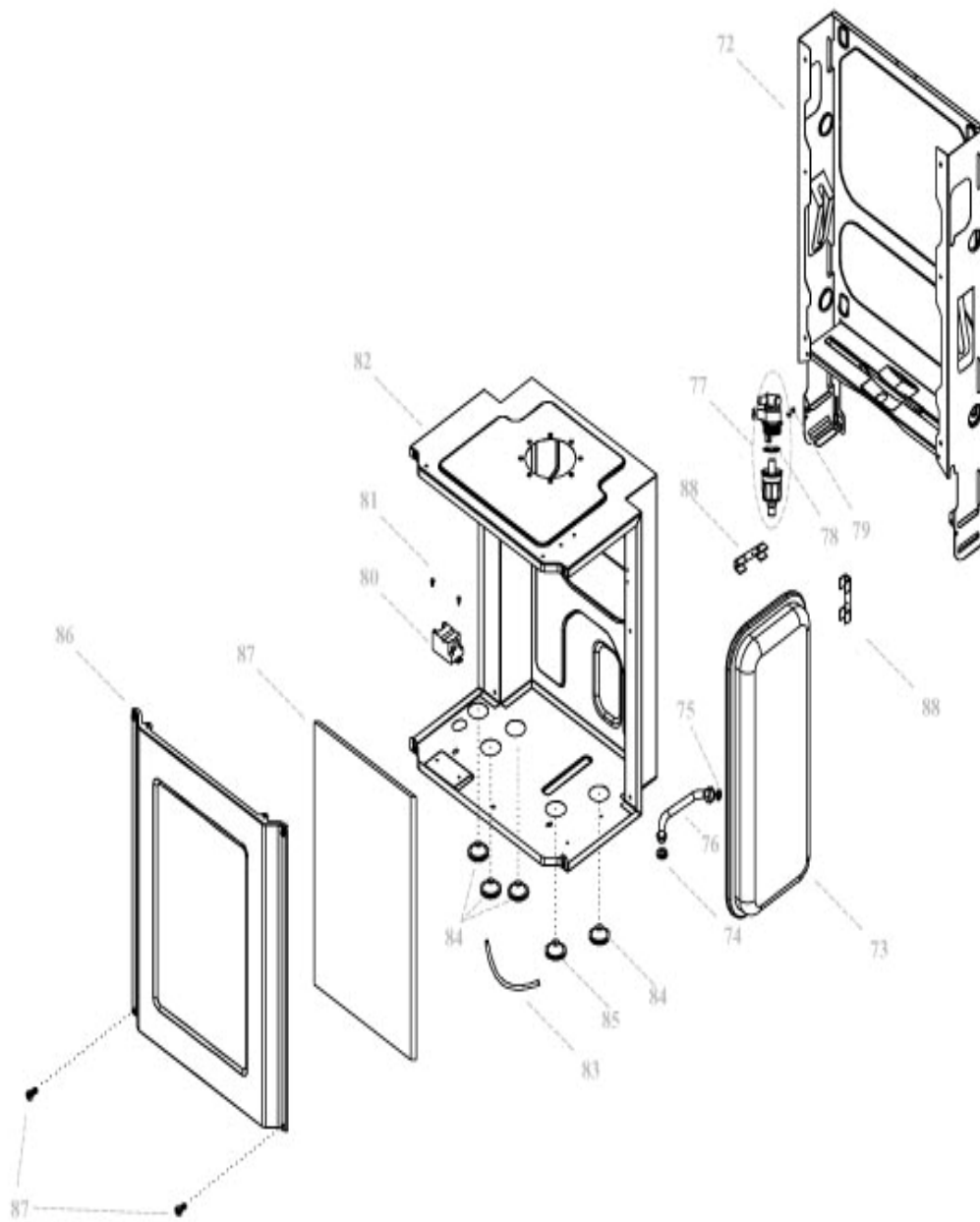

Sargon & Vizo PLUS

Burner Group

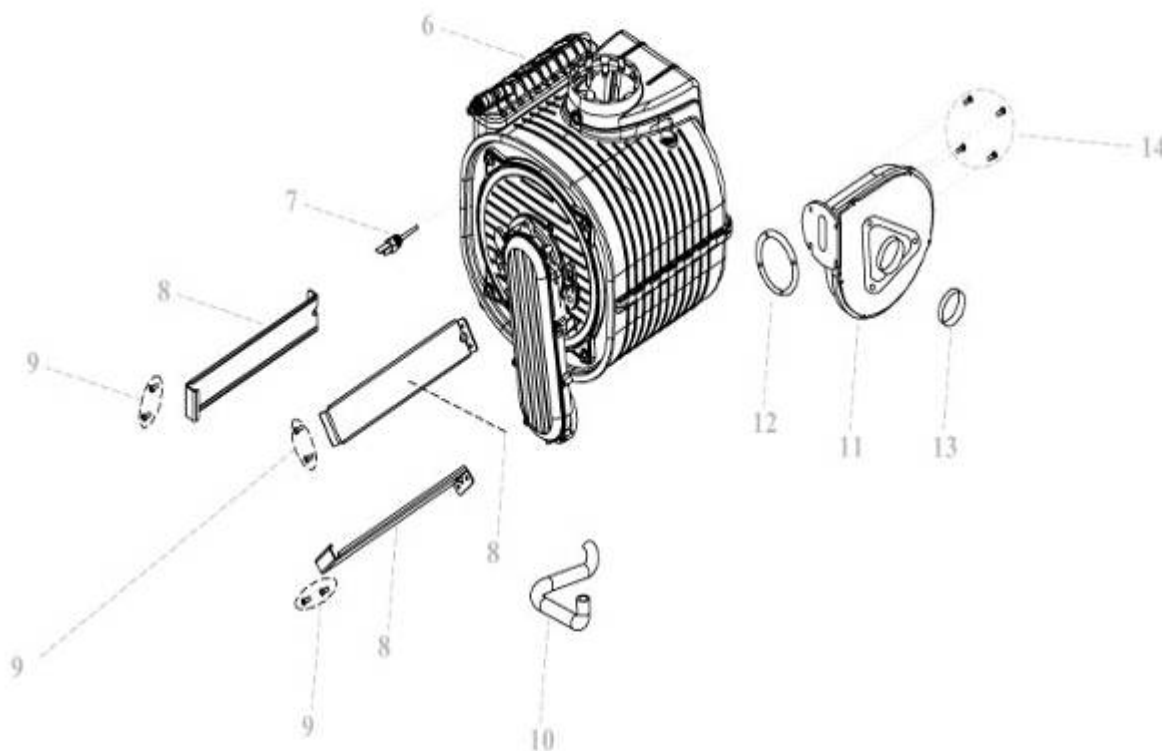

Sargon & Vizo PLUS

Accessories

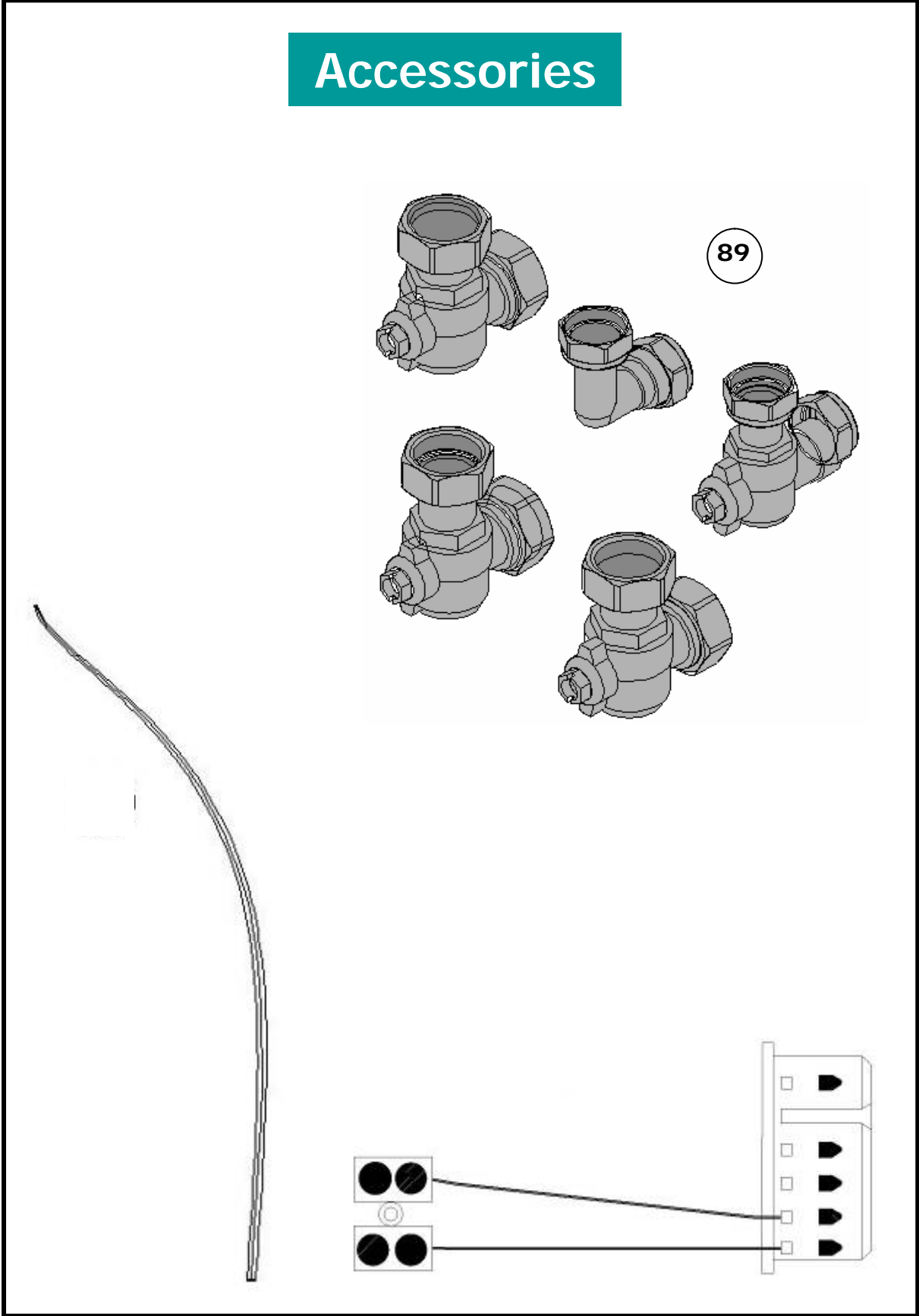

Sargon & Vizo PLUS

Item	Stock No	Outer Casing	SARGON						VIZO+	Cost
			24	30	35	20S	24S	30S	24	Code
1	3003200928	Front Panel White for Solaris	v	v	v	v	v	v		41
1	3003201988	Panel Front							v	32
2	3003200072	Panel Side White	v	v	v	v	v	v	v	37
3	3003200098	Hanging Bracket	v	v	v	v	v	v	v	12
4	3003201502	Aluminium Foil Insulation	v	v	v	v	v	v	v	1
5	3003200057	Screw 3.9 X 13 mm	v	v	v	v	v	v	v	1
Item	Stock No	Control Panel	SARGON						VIZO+	Cost
			24	30	35	20S	24S	30S	24	Code
15	3001060144	Control Knob Set with Spindles							v	30
16	3003201938	Front Cover	v	v	v					19
16	3003201940	Cover - Front							v	20
16	3003202103	Cover - Front				v	v	v		19
17	3003201937	Programme Timer	v	v	v	v	v	v	v	45
18	3004090673	Pressure Gauge (White)	v	v	v	v	v	v	v	34
19	3003200203	Screw 3,5 X 8 Pt	v	v	v	v	v	v	v	1
20	3003201932	Pcb - Interface Board Vizo PLUS 24							v	30
20	3003201933	Interface Board	v	v	v	v	v	v		30
21	3003201657	Cable - Main Board/Interface Board	v	v	v	v	v	v	v	4
22	3003201506	Cover - Middle	v	v	v	v	v	v	v	4
23	3003201368	Pcb - Main Control Board	v	v	v	v	v	v	v	72
24	3002005337	Screw 3.5 X 15 mm	v	v	v	v	v	v	v	1
25	3003200084	Plastic Cover (Rear)	v	v	v	v	v	v	v	10
26	3003200230	Bung	v	v	v	v	v	v	v	1
27	3003201954	Wiring Harness - with Timer lead	v	v	v				v	50
27	3003202099	Wiring Harness—for System				v	v	v		50
28	3003201655	Cable - for Thermostat Conn. Mains volt.	v	v	v	v	v	v	v	1
Item	Stock No	Hydroblock Group	SARGON						VIZO+	Cost
			24	30	35	20S	24S	30S	24	Code
29	3003201970	Pipe - Heat Exch. Outlet	v	v					v	20
29	3003201972	Heat Exchanger outlet pipe			v					19
29	3003202100	Heat Exchanger Outlet Pipe				v	v			19
29	3003202101	Heat Exchanger Outlet Pipe						v		19
30	3003202007	Pipe Clips	v	v	v	v	v	v	v	1
31	3003201952	Pipe - Pump Outlet	v	v	v	v	v	v	v	27
32	3002024891	Gasket - Heat Exch. Outlet pipe	v	v	v	v	v	v	v	1
33	3002024882	Gasket	v	v	v	v	v	v	v	1
34	3003200756	O-Ring (for heat exchanger)	v	v	v	v	v	v	v	1
35	3003201365	Gas Valve	v	v	v	v	v	v	v	62
36	3003200913	Gas Restrictor Disc Ø 7.0mm NG White	v	v	v	v	v	v	v	1
37	3001060107	Gasket - Set for the plate heat exchanger	v	v	v				v	4
38	3003200047	O-Ring (for pump inlet & f/s housing)	v	v	v	v	v	v	v	1
39	3003201509	Flow Sensor Housing	v	v	v				v	44
40	3003201221	Diverter Valve without filling loop	v	v	v				v	62
41	3003200038	Low Pressure Switch	v	v	v	v	v	v	v	25
42	3003201336	Pump Assembly 15-65 Low Energy	v	v	v	v	v	v	v	65

Sargon & Vizo PLUS

			SARGON						VIZO+	Cost
Item	Stock No	Hydroblock Group (cont.)	24	30	35	20S	24S	30S	24	Code
43	3003200202	Screw 4.8 X 12.5 Pt	v	v	v	v	v	v	v	1
44	3003200201	Screw M 4 X 10	v	v	v				v	1
45	3003200198	Screw M 5 X 10 mm	v	v	v	v	v	v	v	1
46	3003200204	Screw M 5 X 20 Allen	v	v	v				v	1
47	3003200056	Main Frame Lower Part (30 Kw)	v	v	v	v	v	v	v	32
48	3003200031	Sensor - NTC Immersion (-40C to 110C)	v	v	v				v	26
49	3003200152	Sensor - NTC Surface Type (-5C to 105C)	v	v	v	v	v	v	v	35
50	3003200397	Limit Thermostat 98/70C (Bott/Left)	v	v	v	v	v	v	v	17
51	3002193737	Clip - 3003200397 limit thermostat	v	v	v	v	v	v	v	1
52	3001060023	Union for pump inlet	v	v	v	v	v	v	v	9
53	3003200374	Flow Sensor	v	v	v				v	30
54	3002024890	Gasket - (1/4" For Water Switch Conn.)	v	v	v	v	v	v	v	1
55	3003200004	Clip - pump / heat exchanger	v	v	v	v	v	v	v	1
56	3001060108	Clips Set for pump	v	v	v	v	v	v	v	10
57	3003200005	Clip - pump /flow sensor housing	v	v	v	v	v	v	v	1
58	3003201951	Pipe - Gas Valve Outlet	v			v			v	16
58	3003201971	Gas Pipe		v			v			13
58	3003201973	Gas Pipe		v	v			v		13
93	3003200896	Plate heat exchanger (16 plates)	v						v	57
93	3003200897	Plate heat exchanger (20 plates)		v						60
93	3003200780	Plate heat exchanger (24 plates)			v					60
95	3003202208	Pipe—By pass				v	v	v		23
96	3003200019	Pressure Relief Valve - 3.5 Bar				v	v	v		35
97	3003200207	Pipe - Pressure Relief Discharge				v	v	v		1
98	3003200232	Bypass Housing				v	v	v		59
			SARGON						VIZO+	Cost
Item	Stock No	Diverter Valve	24	30	35	20S	24S	30S	24	Code
59	3001060109	Screw Set for rear cover of diverter valve	v	v	v				v	1
60	3003201631	Cover - Rear Diverter Valve	v	v	v				v	9
61	3003201632	O-Ring 26.64 X 2.62	v	v	v				v	1
62	3003201633	O-Ring 21.89 X 2.62	v	v	v				v	1
63	3003201634	Spindle - Diverter Valve	v	v	v				v	4
64	3003201635	Plug Set - Diverter Valve By-Pass	v	v	v				v	1
65	3003201627	Diverter Valve Right Side	v	v	v				v	35
66	3003201628	Diverter Valve Left Side	v	v	v				v	33
67	3003201640	Flanged Housing - Stepper Motor	v	v	v				v	1
68	3003201630	Diverter Valve Front	v	v	v				v	29
69	3003201638	Pressure Relief Valve - 3.5 Bar	v	v	v				v	10
70	3003201639	Stepper Motor	v	v	v				v	41
71	3001060110	Screw Set for front cover of diverter valve	v	v	v				v	1
			SARGON						VIZO+	Cost
Item	Stock No	Main Frame	24	30	35	20S	24S	30S	24	Code
72	3003200054	Main Frame Rear 30 kW	v	v	v	v	v	v	v	44
73	3003201948	Expansion Vessel (7ltr. Rect.)side outlet	v	v	v	v	v	v	v	52
74	3003200131	O-Ring (for pump assembly & Cond Unit)	v	v	v	v	v	v	v	1
75	3003201307	Washer rubber (for flex hose/h-exchanger)	v	v	v	v	v	v	v	1
76	3003202003	Pipe - Flexible Braided S/S	v	v	v	v	v	v	v	1
77	3003201775	Condense Trap (Bayonet)	v	v	v	v	v	v	v	1

Sargon & Vizo PLUS

			SARGON						VIZO+	Cost
Item	Stock No	Main Frame (Cont.)	24	30	35	20S	24S	30S	24	Code
78	3003201816	O-Ring - Condensing trap	v	v	v	v	v	v	v	1
79	3002005468	Screw 4.2 x 9.5 mm	v	v	v	v	v	v	v	1
80	3003201369	Ignition Transformer	v	v	v	v	v	v	v	14
81	3003201406	Screw Screw 3.9 X 9.5 mm	v	v	v	v	v	v	v	1
82	3003200709	Hermetic Cabin U Part	v	v	v	v	v	v	v	47
83	3003200051	Silicon Pipe (for Air Pressure Switch)	v	v	v	v	v	v	v	1
84	3003201273	Grommet - Large	v	v	v	v	v	v	v	1
85	3003200128	Grommet - (For Water Pipe)	v	v	v	v	v	v	v	1
86	3003200737	Hermetic Cabin Front Part	v	v	v	v	v	v	v	39
87	3003200057	Screw 3.9 X 13 mm	v	v	v	v	v	v	v	1
88	3003201975	Bracket (Expansion Vessel)	v	v	v	v	v	v	v	1
			SARGON						VIZO+	Cost
Item	Stock No	Burner & Heat Exchanger	24	30	35	20S	24S	30S	24	Code
6	3003201921	Heat Exchanger Vizo Plus	v			v			v	114
6	3003202069	Heat Exchanger		v			v			102
6	3003202070	Heat Exchanger			v			v		103
7	3003201949	Flue Sensor	v	v	v	v	v	v	v	16
8	3003201944	Bracket (Heat Exchanger)	v			v			v	1
8	3003201945	Bracket (Heat Exchanger)		v			v			1
8	3003201946	Bracket (Heat Exchanger)			v			v		1
9	3003200201	Screw M 4 X 10	v	v	v	v	v	v	v	1
10	3003201955	Drain Hose	v	v	v	v	v	v	v	4
11	3003201367	Fan	v	v	v	v	v	v	v	89
11	3003201463	Gasket - Ignition Electrode	v	v	v	v	v	v	v	1
12	3003202015	Gasket - Fan	v	v	v	v	v	v	v	1
12	3003202027	Ionisation Electrode	v	v	v	v	v	v	v	32
13	3003201366	Air/Gas mixer ring - Red	v	v	v	v	v	v	v	23
13	3003201459	Screw (for Ignition Electrode)	v	v	v	v	v	v	v	1
14	3003201408	Screw M 5 X 12 mm	v	v	v	v	v	v	v	1
14	3003202026	Ignition Electrode	v	v	v	v	v	v	v	30
			SARGON						VIZO+	Cost
Item	Stock No	Accessories	24	30	35	20S	24S	30S	24	Code
A	3002160280	Valve Set	v	v	v	v	v	v	v	52
D	3003201998	Manual for Vizo PLUS							v	12
D	3003202109	Manual for Sargon 24 30 & 35	v	v	v					12
D	3003202113	Manual for Sargon 20S 24S 30S				v	v	v		12
E	3003200213	Mounting Template for 430mm width	v	v	v	v	v	v	v	1
H	3003200439	Stand off bracket	v	v	v	v	v	v	v	54
J	3001060174	LPG Kit 5.4mm Restrictor Fusia	v	v	v	v	v	v	v	30
N	3003201098	Pipe - Condense Hose (Bott Con.to Trap)	v	v	v	v	v	v	v	9
O	3003201838	Pipe - Pressure Relief Discharge	v	v	v	v	v	v	v	1
P	3002024300	Gasket - Heat exch. Outlet pipe & PRV	v	v	v	v	v	v	v	1
Q	3003201655	Cable - for Thermostat Conn. Mains volt.	v	v	v	v	v	v	v	1

Capriz & Hydroline B24

Exploded view & parts list



Capriz & Hydroline

Outer Casing

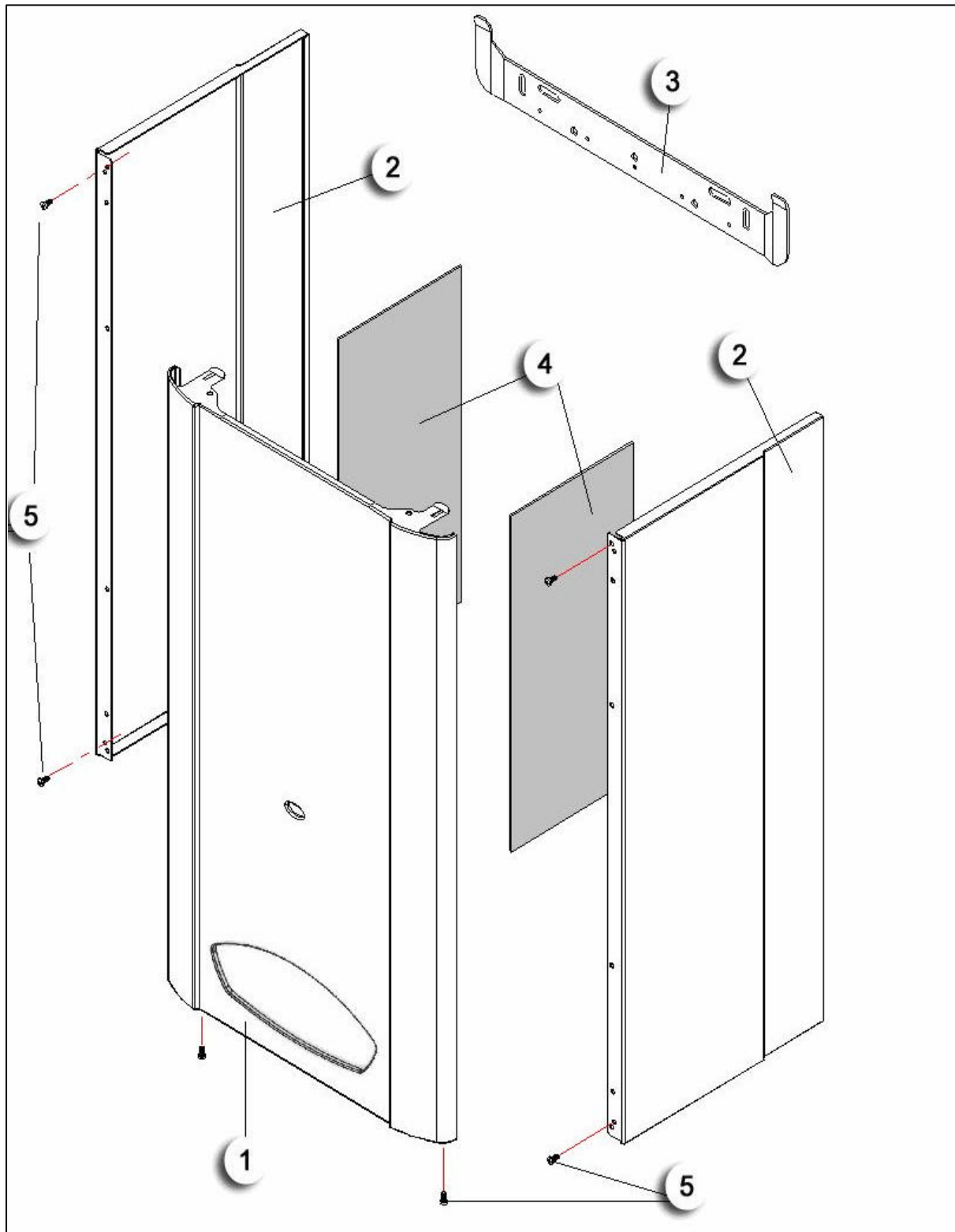

Capriz & Hydroline

Combustion Chamber

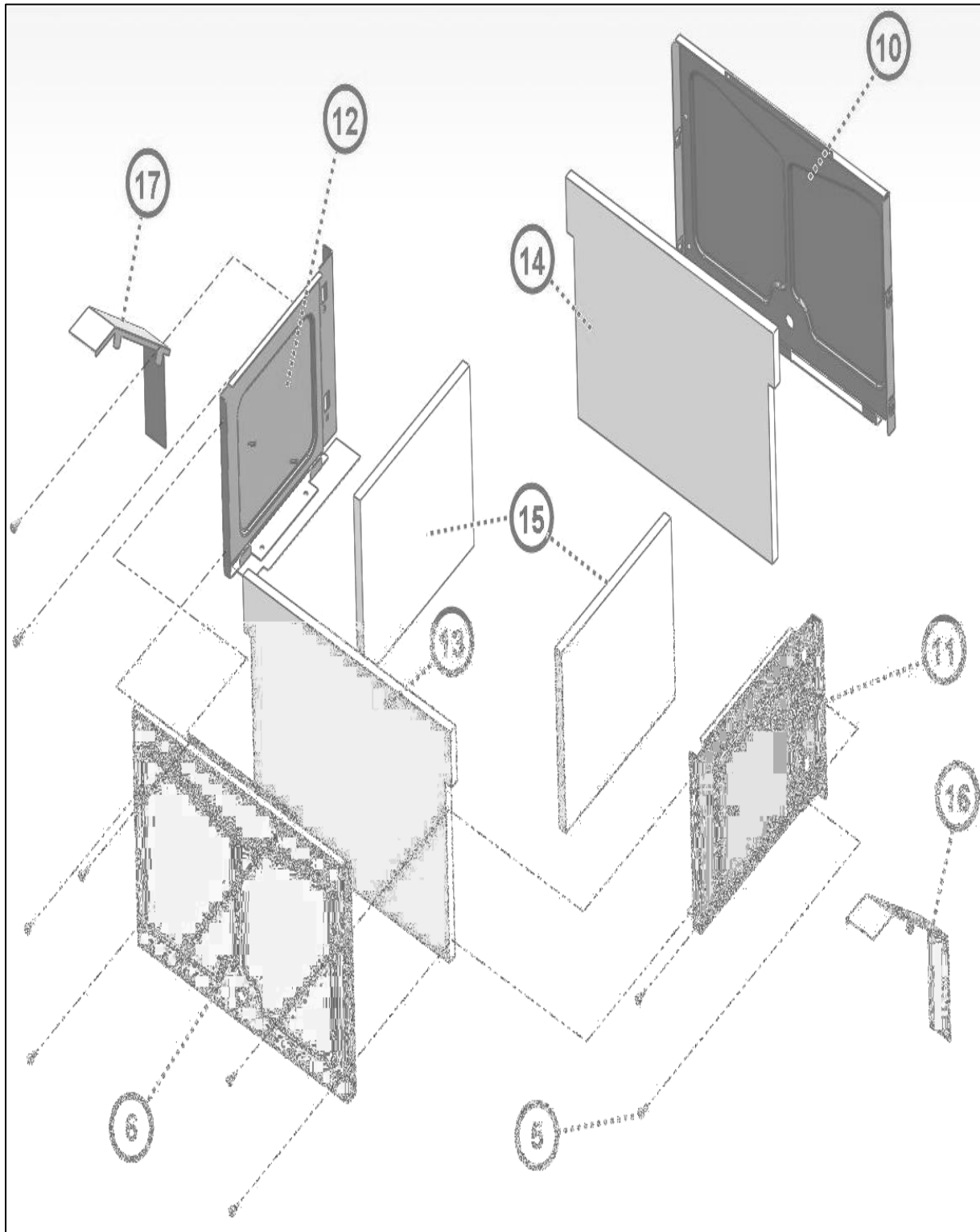

Capriz & Hydroline

Control Panel

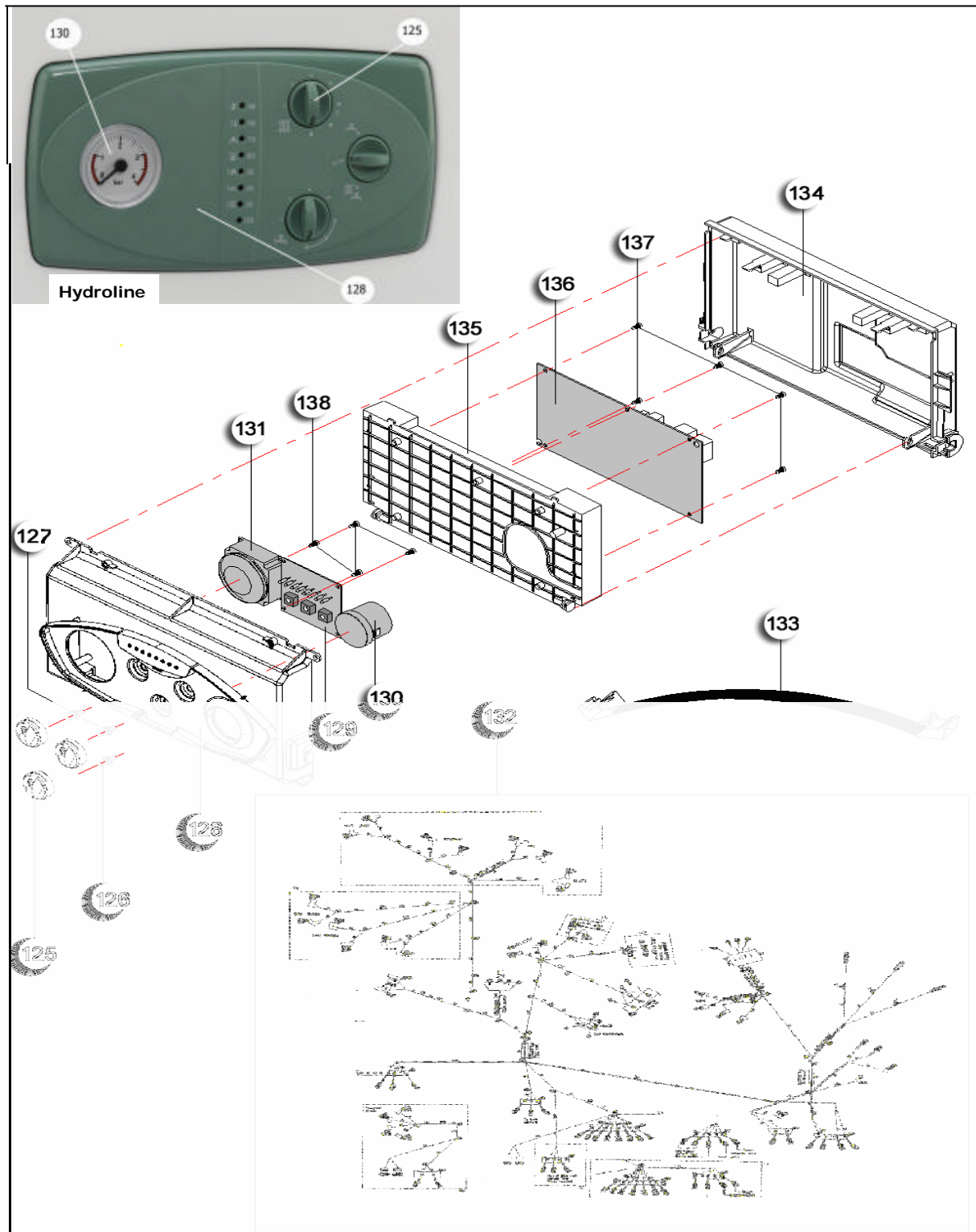

Capriz & Hydroline

Hydroblock Group

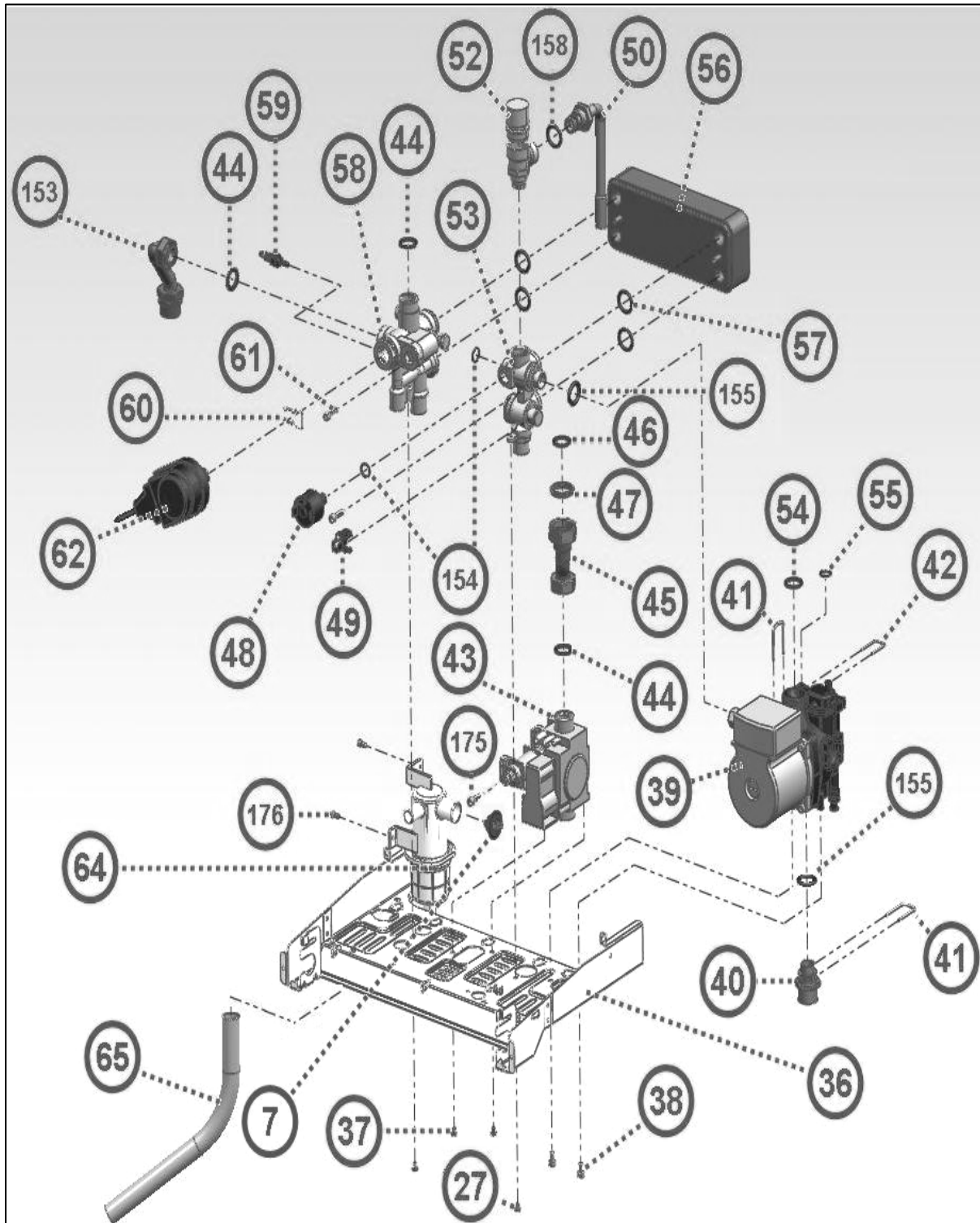

Capriz & Hydroline

Diverter Valve

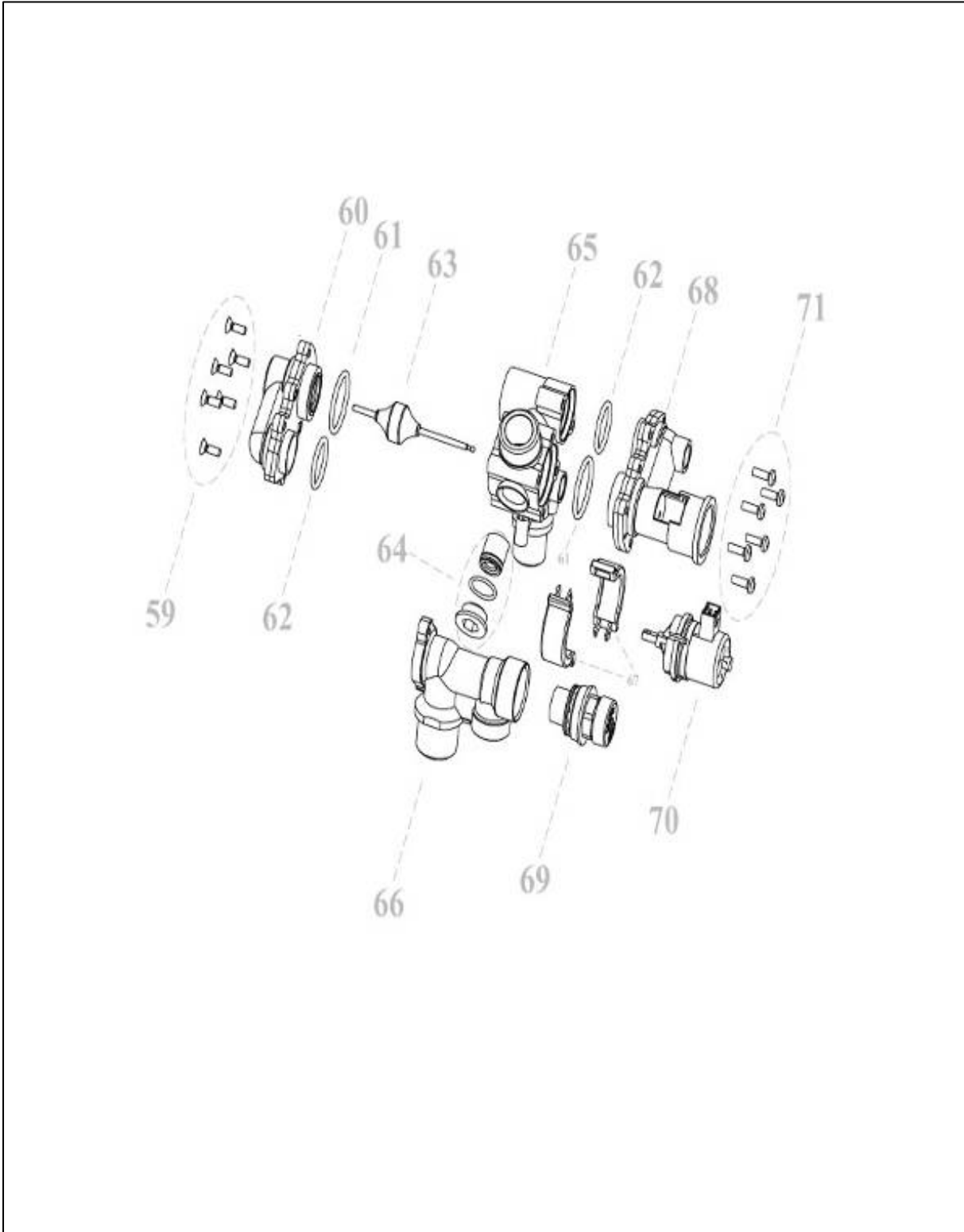

Capriz & Hydroline

Hydroblock Group

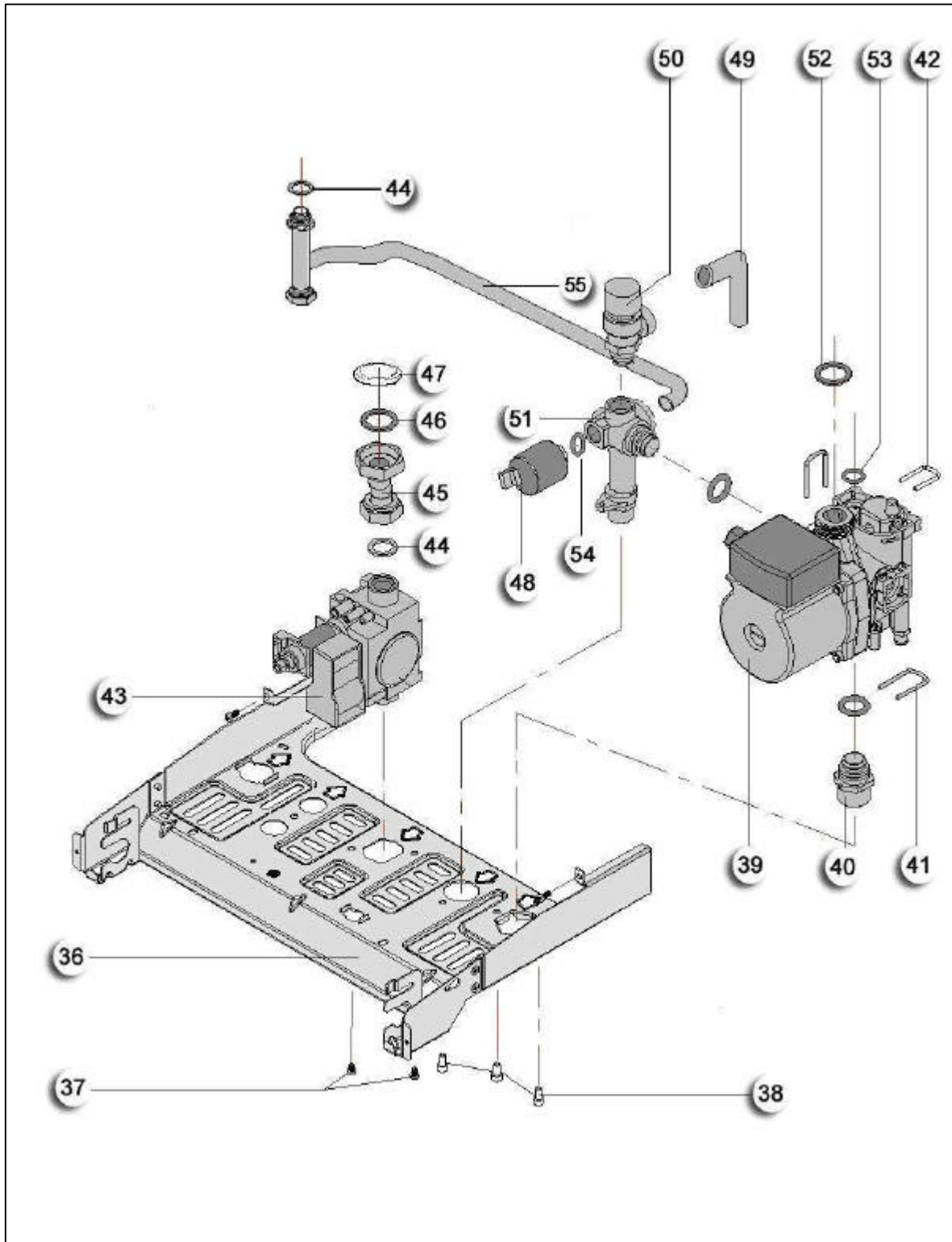

Capriz & Hydroline

Main Frame

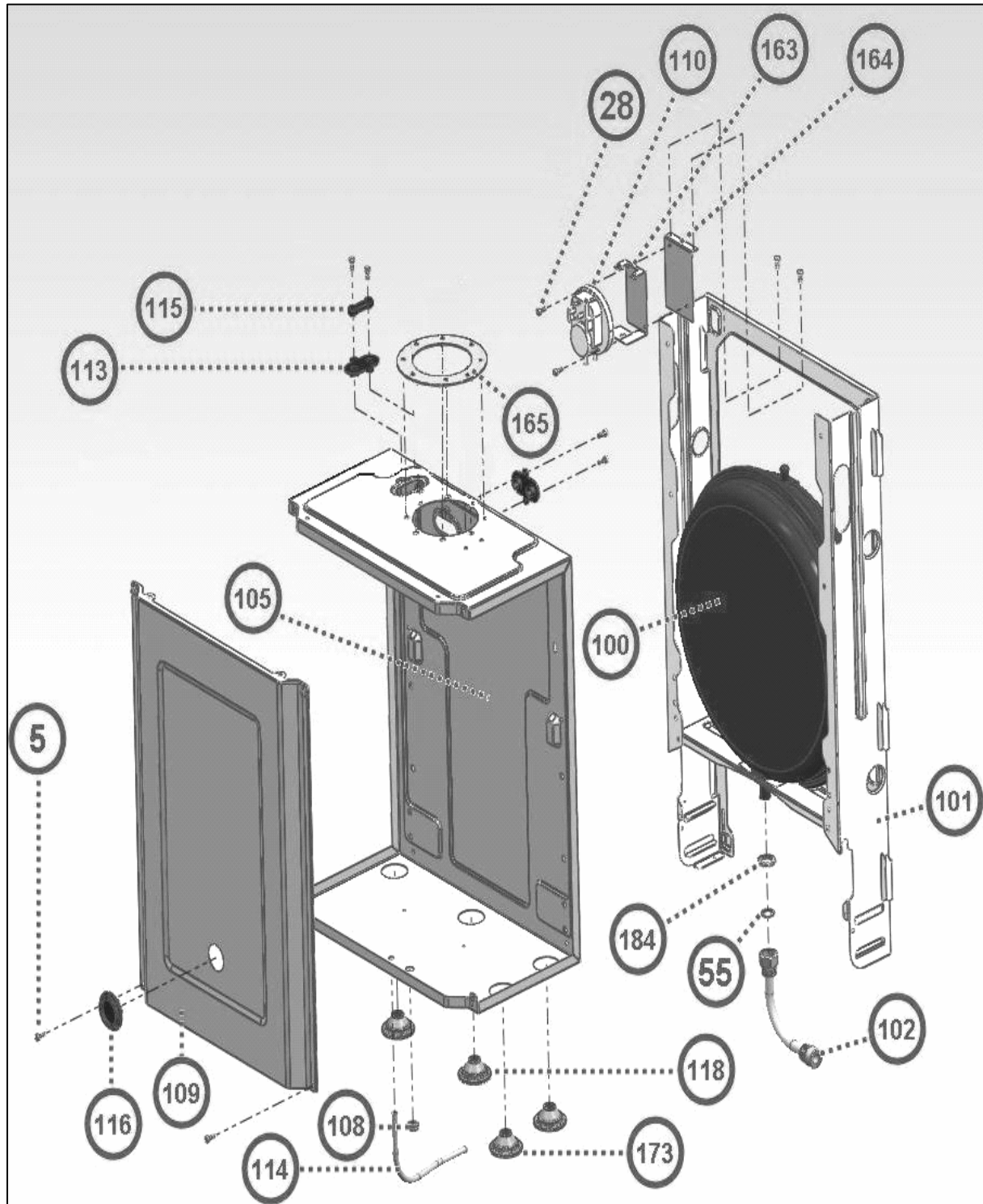

Capriz & Hydroline

Burner

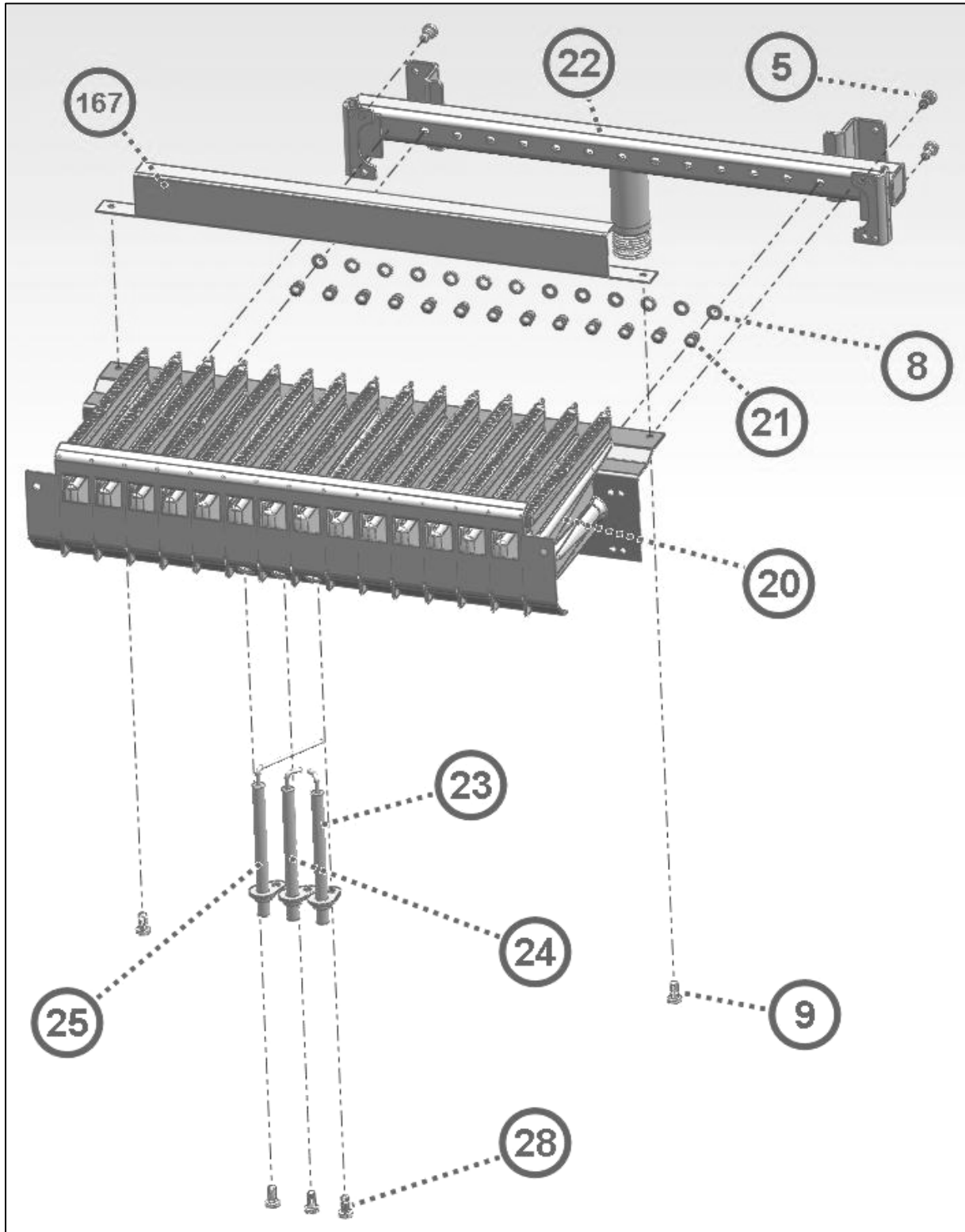

Capriz & Hydroline

Heat Exchanger & Fan

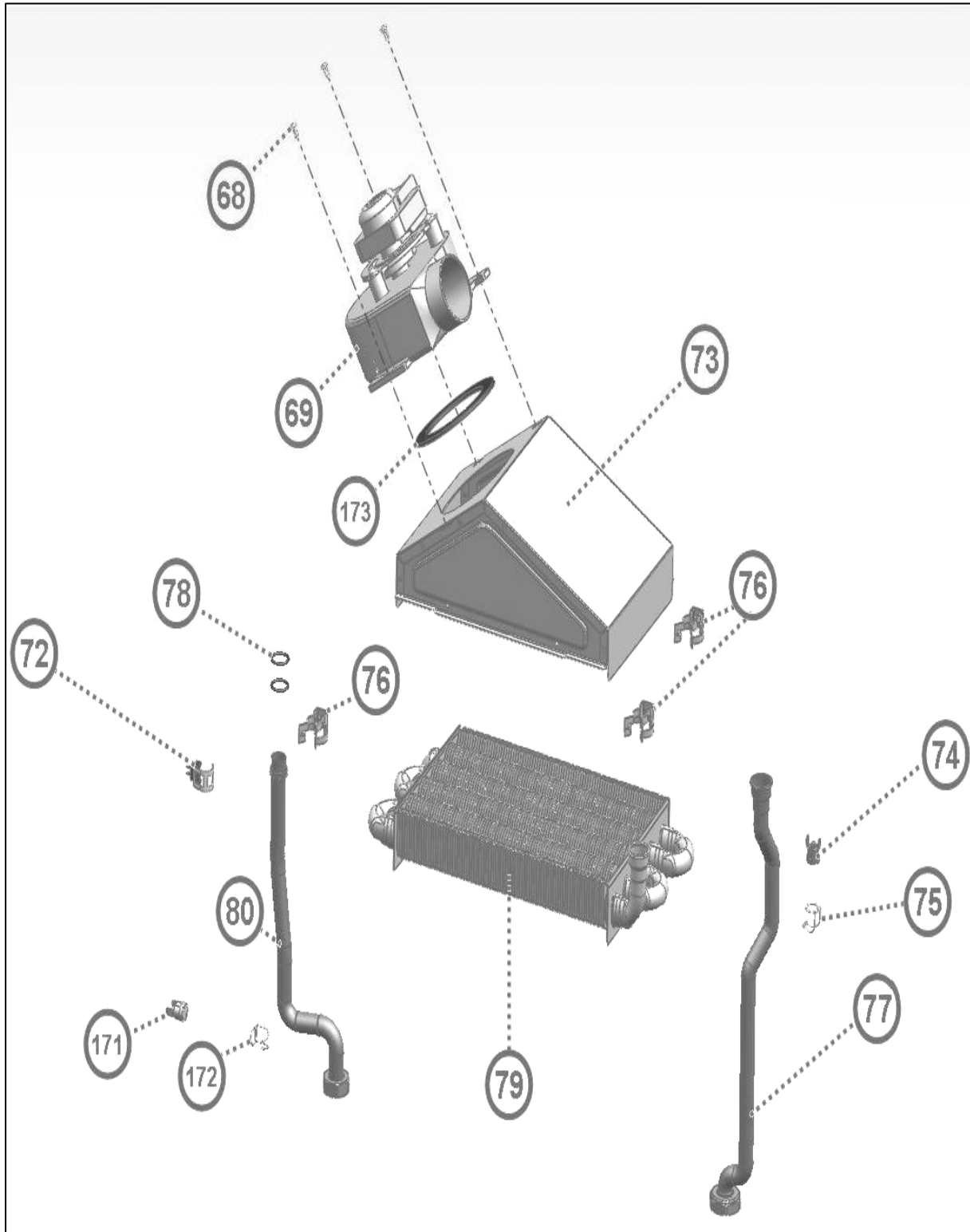

Capriz & Hydroline

Condensing Unit

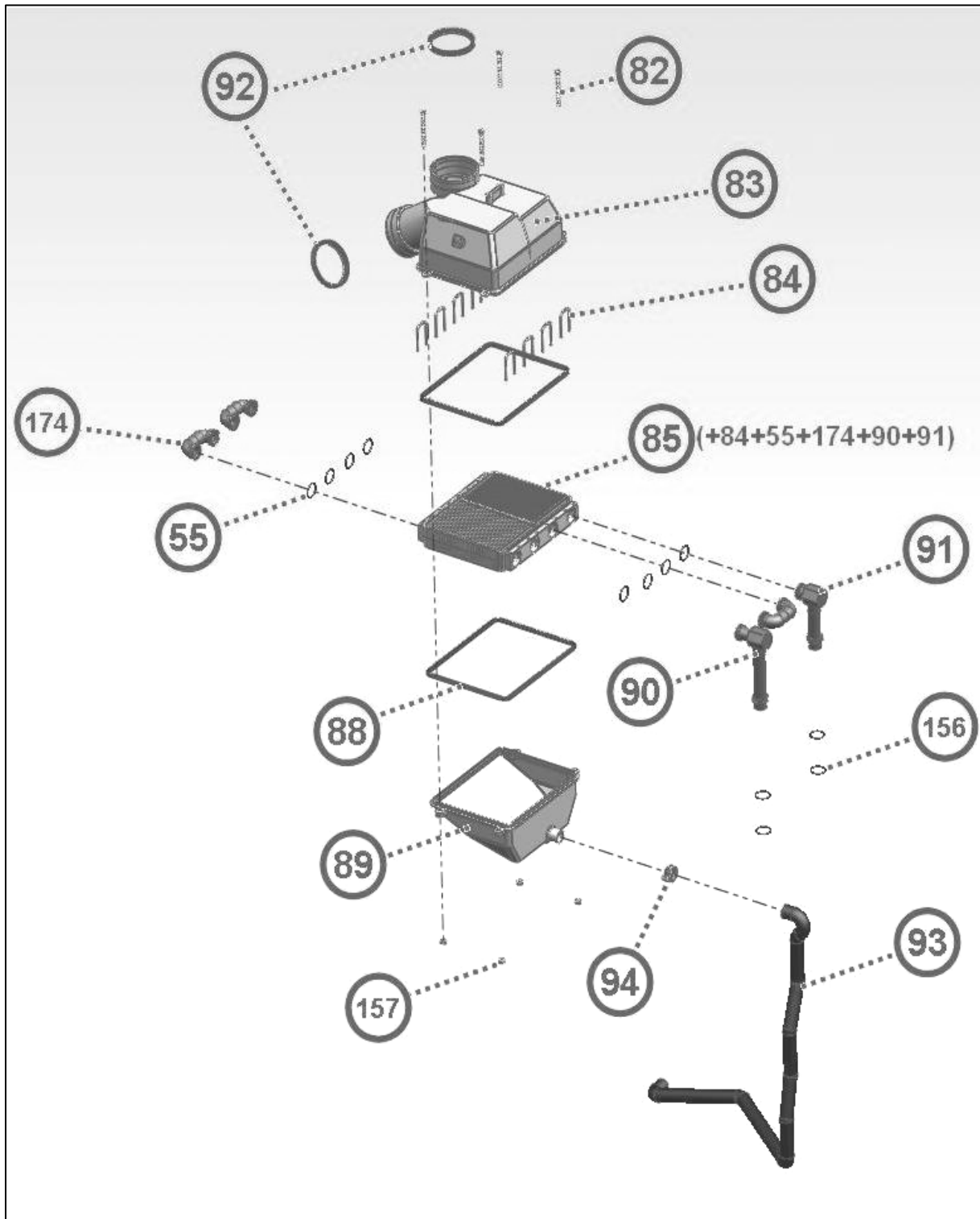

Capriz & Hydroline

Accessories

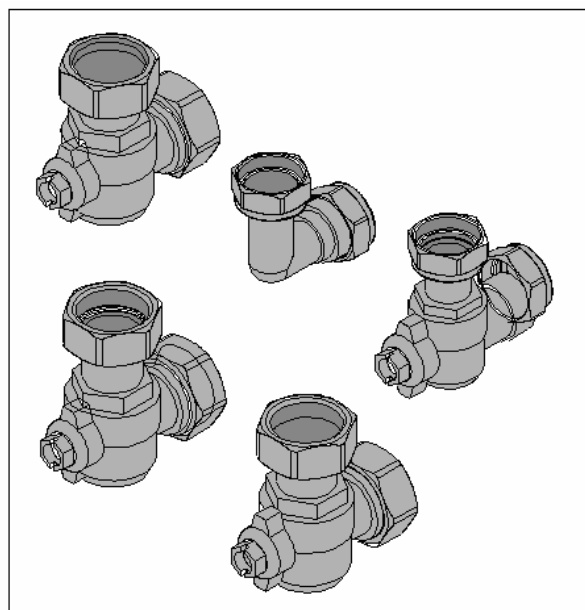

111

Capriz & Hydroline

Item	Stock No	Outer Casing	Capriz					Price Code
			25	28	25S	28S	B24	
1	3003200176	Panel Front (20 Kw, 24 Kw)	v		v			45
1	3003200177	Panel Front (30Kw)		v		v		47
1	3003201696	Panel Front White (For B24)					v	42
2	3003200072	Panel Side White	v	v	v	v	v	37
3	3003200098	Hanging Bracket	v	v	v	v	v	12
4	3003200124	Aluminium Foil Insulation	v	v	v	v	v	1
5	3003200057	Screw 3.9 X 13 mm	v	v	v	v	v	1
Item	Stock No	Combustion Chamber	Capriz					Price Code
			25	28	25S	28S	B24	
5	3003200057	Screw 3.9 X 13 mm	v	v	v	v	v	1
6	3001060152	Combustion Chamber Front (24 kW)	v		v		v	23
6	3001060153	Combustion Chamber Front (28 kW)		v		v		23
10	3003200063	Panel - Inner Front / Rear (20 kW, 24 kW)	v		v		v	8
10	3003200064	Panel - Inner Front / Side (30 kW)		v		v		17
11	3001060158	Combustion Chamber Right Side	v	v	v	v	v	10
11	3003200065	Panel - Inner Right Side			v	v	v	8
12	3001060159	Combustion Chamber Left Side	v	v	v	v	v	10
12	3003200170	Panel - Inner Left Side			v	v	v	8
13	3003200076	Insulation Panel Front (20 kW, 24 kW)	v		v		v	9
13	3003200077	Insulation Panel Front (30 kW)		v		v		9
14	3003200078	Insulation Panel Rear (20 kW, 24 kW)	v		v		v	9
14	3003200079	Insulation Panel Rear (30 kW)		v		v		9
15	3003200080	Insulation Panel (Side)	v	v	v	v	v	19
16	3003200693	Deflector - Right	v	v	v	v	v	1
17	3003200172	Deflector Left	v	v	v	v	v	1
Item	Stock No	Control Panel	Capriz					Price Code
			25	28	25S	28S	B24	
125	3003200181	Selector Knob (White)	v	v	v	v	v	2
125	3003200442	Selector Knob					v	1
126	3003200175	Spindle grey	v	v	v	v	v	1
127	3003200089	Spindle White	v	v	v	v	v	1
128	3003200178	Plastic Cover White (For Combi)	v	v	v	v		10
128	3003200553	Plastic Cover Front (For B24 B28)					v	12
129	3003200183	Pcb - Interface Board C24/C28	v	v	v	v		30
129	3003201124	Pcb - Interface Board B24/B28					v	23
130	3004090673	Pressure Gauge (White)	v	v	v	v	v	34
131	3003200045	Programme Timer (White with black tappets)	v	v	v	v		45
132	3003201889	Wiring Harness - with Timer lead			v	v		58
132	3003202174	Wiring Harness - with Timer lead	v	v				42
132	3003202230	Wiring Harness - without Timer lead					v	42
133	3003200191	Cable - Main Board/Interface Board	v	v	v	v	v	4
134	3003200084	Plastic Cover (Rear)	v	v	v	v	v	10
135	3003200085	Plastic Cover (Middle)	v	v	v	v	v	10
136	3003202166	Pcb - Main Control Board SIT	v	v	v	v	v	72
137	3003200203	Screw 3,5 X 8 Pt	v	v	v	v	v	1
138	3003200409	Screw M 3.9 X 8 mm	v	v	v	v	v	1
175	3003200206	Screw 3,5 X 20 PT	v	v	v	v	v	1

Capriz & Hydroline

Item	Stock No	Hydroblock Group	Capriz				B24	Price Code
			25	28	25S	28S		
7	3003202096	Bung	v	v	v	v	v	1
27	3003200198	Screw M 5 X 10 mm	v	v			v	1
36	3001060154	Chasis Lower (24 kW)	v		v		v	23
36	3001060155	Chasis Lower (28 kW)		v		v		27
36	3003200055	Chasis Lower (20kw - 24 Kw)					v	30
37	3003200201	Screw M 4 X 10	v	v	v	v	v	1
38	3003200202	Screw 4.8 X 12.5 Pt	v	v	v	v	v	1
39	3003201336	Pump Assembly 15-65 Low Energy	v	v	v	v	v	68
40	3001060023	Nut Pump Inlet	v	v	v	v	v	9
41	3003200005	Clip - pump /flow sensor housing	v	v	v	v	v	1
42	3003200004	Clip - pump / heat exchanger	v	v	v	v	v	1
43	3003200419	Gas Valve	v	v	v	v	v	66
44	3002024891	Gasket - Heat Exch. Outlet pipe Bott & Gas Pipe	v	v	v	v	v	1
45	3003202215	Pipe - Gas	v	v	v	v	v	20
46	3002024860	Gasket	v	v	v	v	v	1
47	3005454400	Support Ring					v	1
48	3003200038	Low Pressure Switch	v	v	v	v	v	24
49	3003200374	Flow Sensor	v	v			v	30
50	3003200207	Pipe - Pressure Relief Discharge	v	v	v	v	v	1
51	3003200055	Main Frame Lower Part (20kw - 24 Kw)			v			30
51	3003200056	Main Frame Lower Part (30 Kw)				v		32
52	3003200019	Pressure Relief Valve - 3.5 Bar	v	v	v	v	v	35
53	3003200232	Bypass Housing			v	v		59
53	3003201529	Flow Sensor Housing (for Sensor on Left)	v	v			v	58
54	3002024882	Gasket	v	v	v	v	v	1
55	3003201307	Washer rubber (for flex hose/h-exchanger)	v	v	v	v	v	1
56	3003200025	Plate heat exchanger (30 Kw)		v				55
56	3003200026	Plate heat exchanger (24 Kw)	v				v	51
57	3003200463	O-Ring (for plate heat exchanger)	v	v			v	1
58	3003200017	Diverter Valve without Filling Valve	v	v			v	65
58	3003200151	Pipe - Gas Valve Outlet			v	v		9
58	3003202082	Black Nut & Spindle Kit for Diverter Valve	v	v			v	23
59	3003200031	Sensor - NTC Immersion (-40?C to 110?C)	v	v			v	28
60	3003200468	Clip - 3 Way Valve Motor	v	v			v	1
61	3003200204	Screw M 5 X 20 Allen	v	v			v	1
62	3003200039	Diverter Valve Motor only	v	v			v	42
64	3003201775	Condense Trap (Bayonet)	v	v	v	v	v	1
65	3003201098	Pipe - Condense Hose (Bott Connection to Trap)	v	v	v	v	v	9
67	3003201510	Flow Sensor, Impellor, Filter & Restrictor Kit	v	v			v	19
68	3003200417	By pass pipe			v	v		34
72	3003200131	O-Ring (for pump assembly & Cond Unit)			v	v		1
76	3005454400	Support Ring			v	v		1
85	3003200132	O-Ring 18.3x3.6 (for pump outlet & f/s housing)	v	v	v	v		1
153	3003200193	Pipe - CH Outlet	v	v			v	4
154	3002024890	Gasket - (1/4" For Water Switch Conn.)	v	v	v	v	v	1
155	3003200047	O-Ring (for pump inlet & f/s housing)	v	v	v	v	v	1
158	3002024259	Gasket	v	v	v	v	v	1
175	3003200206	Screw 3,5 X 20 PT	v	v	v	v	v	1
176	3004200203	Screw Condensing Trap 3,5 x 8	v	v	v	v	v	1

Capriz & Hydroline

Item	Stock No	Diverter Valve	Capriz				B2 4	Price Code
			25	28	25 S	28 S		
59	3001060109	Screw Set for rear cover of diverter valve	v	v	v	v	v	1
60	3003201631	Cover - Rear Diverter Valve	v	v	v	v	v	9
61	3003201632	O-Ring 26.64 X 2.62	v	v	v	v	v	1
62	3003201633	O-Ring 21.89 X 2.62	v	v	v	v	v	1
63	3003201634	Spindle - Diverter Valve	v	v	v	v	v	4
64	3003201635	Plug Set - Diverter Valve By-Pass	v	v	v	v	v	1
65	3003201627	Diverter Valve Right Side	v	v	v	v	v	34
66	3003201628	Diverter Valve Left Side	v	v	v	v	v	32
67	3003201640	Flanged Housing - Stepper Motor	v	v	v	v	v	1
68	3003201630	Diverter Valve Front	v	v	v	v	v	29
69	3003201638	Pressure Relief Valve - 3.5 Bar	v	v	v	v	v	10
70	3003201639	Stepper Motor	v	v	v	v	v	41
71	3001060110	Screw Set for front cover of diverter valve	v	v	v	v	v	1

Item	Stock No	Main Frame	Capriz				B2 4	Price Code
			25	28	25 S	28 S		
5	3003200057	Screw 3.9 X 13 mm	v	v	v	v	v	1
28	3002006870	Screw 3.5 X 9.5 mm	v	v	v	v	v	1
100	3003200028	Expansion Vessel (7 Lt.)	v	v	v	v	v	52
101	3003200053	Main Frame Rear 20 kW - 24 kW	v		v		v	34
101	3003200054	Main Frame Rear 30 kW		v		v		44
102	3003200091	Pipe - Flexible Braided S/S	v	v	v	v	v	9
105	3001060156	Main Frame Middle (20 kW,24 kW)	v		v		v	34
105	3001060157	Main Frame Middle (30 kW)		v		v		41
108	3002024304	Grommet 12x2.5x1(used to protect spark plug cables	v	v	v	v	v	1
109	3001060011	Main Frame Front Cover (20, 24 kW)	v		v		v	58
109	3001060012	Main Frame Front Cover (30 kW)		v		v		60
110	3003200032	Air Pressure Switch - 0,85/0,7 mbar	v	v	v	v	v	46
113	3002199000	Pressure Check Point Socket	v	v	v	v	v	1
114	3003200051	Silicon Pipe (for Air Pressure Switch)	v	v	v	v	v	1
115	3003200050	Cap (Pressure Check Point)	v	v	v	v	v	1
116	3003200036	Sightglass	v	v	v	v	v	1
118	3003200129	Grommet - (For Gas Pipe)	v	v	v	v	v	1
163	3002194404	Bracket (For Air Pressure Switch Connection)					v	1
164	3003201074	Bracket					v	1
165	3003201964	Gas Restrictor Disc 24 kW	v		v		v	1
165	3003202225	Gas Restrictor Disc 28 kW		v		v		1
173	3003201273	Grommet - Large	v	v	v	v	v	1
181	3003200946	Screw M 4 X 10					v	1
184	3003201350	Expansion vessel Support Ring	v	v	v	v	v	1
374	3003201775	Condense Trap (Bayonet)	v	v	v	v	v	1

Capriz & Hydroline

Item	Stock No	Burner Group	Capriz				B2 4	Price Code
			25	28	25 S	28 S		
8	3003202182	Gasket - Injector	v	v			v	1
20	3003202160	Burner 30 Kw (15 Blades)				v		47
20	3003202159	Burner 24 Kw (13 Blades)					v	38
21	3003202161	Manifold + Injector + Gasket (1.20 mm NG)	v		v		v	24
21	3003202162	Manifold + Injector + Gasket (1.15 mm NG)		v		v		24
21	3003202163	Manifold + Injector + Gasket (0.75 mm LPG)	v		v		v	24
21	3003202164	Manifold + Injector + Gasket (0.75 mm LPG)		v		v		24
23	3003202200	Ignition Electrode - Right	v	v	v	v	v	4
24	3003202201	Ignition Electrode - Left	v	v	v	v	v	4
25	3003202102	Ionisation Electrode	v	v	v	v	v	7
27	3003200198	Screw M 5 X 10 mm			v	v	v	1
28	3002006870	Screw 3.5 X 9.5 mm	v	v	v	v	v	1
75	3003200127	Clip - 3003200379 overheat stat			v	v		1
76	3003201544	Clip			v	v		1
77	3003200529	Pipe - Pump to Condensing Unit			v	v		19
78	3003200756	O-Ring (for heat exchanger)			v	v		1
79	3001020003	Heat Exchanger (C24)	v		v		v	67
79	3001020004	Heat Exchanger (C28)		v		v		73
80	3003200149	Pipe - CH Outlet (20 kW,24 kW)			v	v		9
167	3003202203	Burner Rear Patch (24-28 kW)	v	v	v	v	v	9
168	3003202204	Burner Front Cover 24kW	v		v		v	9
168	3003202205	Burner Front Cover 28kW		v		v		1
171	3003200397	Limit Thermostat 98/70 ?C (Bott/Left)	v	v	v	v	v	18
172	3002193737	Clip - 3003200397 limit thermostat	v	v	v	v	v	1
173	3003200231	Gasket - Fan & hood	v	v	v	v	v	1
Item	Stock No	Heat Exchanger	Capriz				B2 4	Price Code
			25	28	25 S	28 S		
68	3002007008	Screw 4.0 X 15 mm	v	v	v	v	v	1
69	3003202165	Fan for Capriz 25/28	v	v	v	v	v	63
72	3003200152	Sensor - NTC Surface Type (-5?C to 105?C)	v	v	v	v	v	37
73	3003200477	Fan Hood for C24	v		v		v	19
73	3003200478	Fan Hood for C28		v		v		27
74	3003200379	OverHeat Safety Thermostat - 130 ?C (Top/Right)	v	v	v	v	v	16
75	3003200127	Clip - 3003200379 overheat stat	v	v	v	v	v	1
76	3003201544	Clip	v	v	v	v	v	1
77	3003200529	Pipe - Pump to Condensing Unit	v	v	v	v	v	19
78	3003200756	O-Ring (for heat exchanger)	v	v	v	v	v	1
79	3001020003	Heat Exchanger (C24)	v		v		v	67
79	3001020004	Heat Exchanger (C28)		v		v		73
80	3003200149	Pipe - CH Outlet (20 kW,24 kW)	v	v	v	v	v	9
171	3003200397	Limit Thermostat 98/70 ?C (Bott/Left)	v	v	v	v	v	18
172	3002193737	Clip - 3003200397 limit thermostat	v	v	v	v	v	1
173	3003200231	Gasket - Fan & hood	v	v	v	v	v	1

Capriz & Hydroline

Item	Stock No	Condensing Unit	Capriz				B2 4	Price Code
			25	28	25 S	28 S		
55	3003200131	O-Ring (for pump assembly & Cond Unit)	v	v	v	v	v	1
82	3003200489	Screw M 5 X 50 mm	v	v	v	v	v	1
83	3003200487	Condensing Unit Upper body	v	v	v	v	v	30
84	3003200437	Clip - retaining	v	v	v	v	v	1
85	3003201298	Secondary heat exchanger complete	v	v	v	v	v	45
88	3003200429	Gasket - Condensing unit body	v	v	v	v	v	1
89	3003200488	Condensing Unit lower body	v	v	v	v	v	16
90	3003200547	Pipe - Condensing Unit Outlet	v	v	v	v	v	4
91	3003200546	Pipe - Condensing Unit Inlet	v	v	v	v	v	4
92	3003200436	Lip Seal (orange)	v	v	v	v	v	4
93	3003201103	Pipe - Condense Hose (Heat Exch. to Trap)	v	v	v	v	v	9
94	3003200496	Jubilee Clip (İ12 - 23)	v	v	v	v	v	1
157	3003200490	Nut 5 mm	v	v	v	v	v	1
174	3003201299	Pipe - U Connection	v	v	v	v	v	1
Item	Stock No	Accessories	Capriz				B2 4	Price Code
			25	28	25 S	28 S		
A	3002160280	Valve Set	v	v	v	v	v	52
D	3003202303	Manual for Capriz 25 & 28	v	v				12
D	3003202304	Manual for Capriz 25S & 28S			v	v		12
D	3003202090	Manual for Hydroline B24					v	12
E	3003200212	Mounting Template for 405mm width	v		v		v	1
E	3003200213	Mounting Template for 430mm width		v		v		1
H	3003200439	Stand off bracket	v	v	v	v	v	54
N	3003201098	Pipe - Condense Hose (Bott Connection to Trap)	v	v	v	v	v	9

Solaris



Exploded view & parts list



Solaris Premix Condensing

Outer Casing

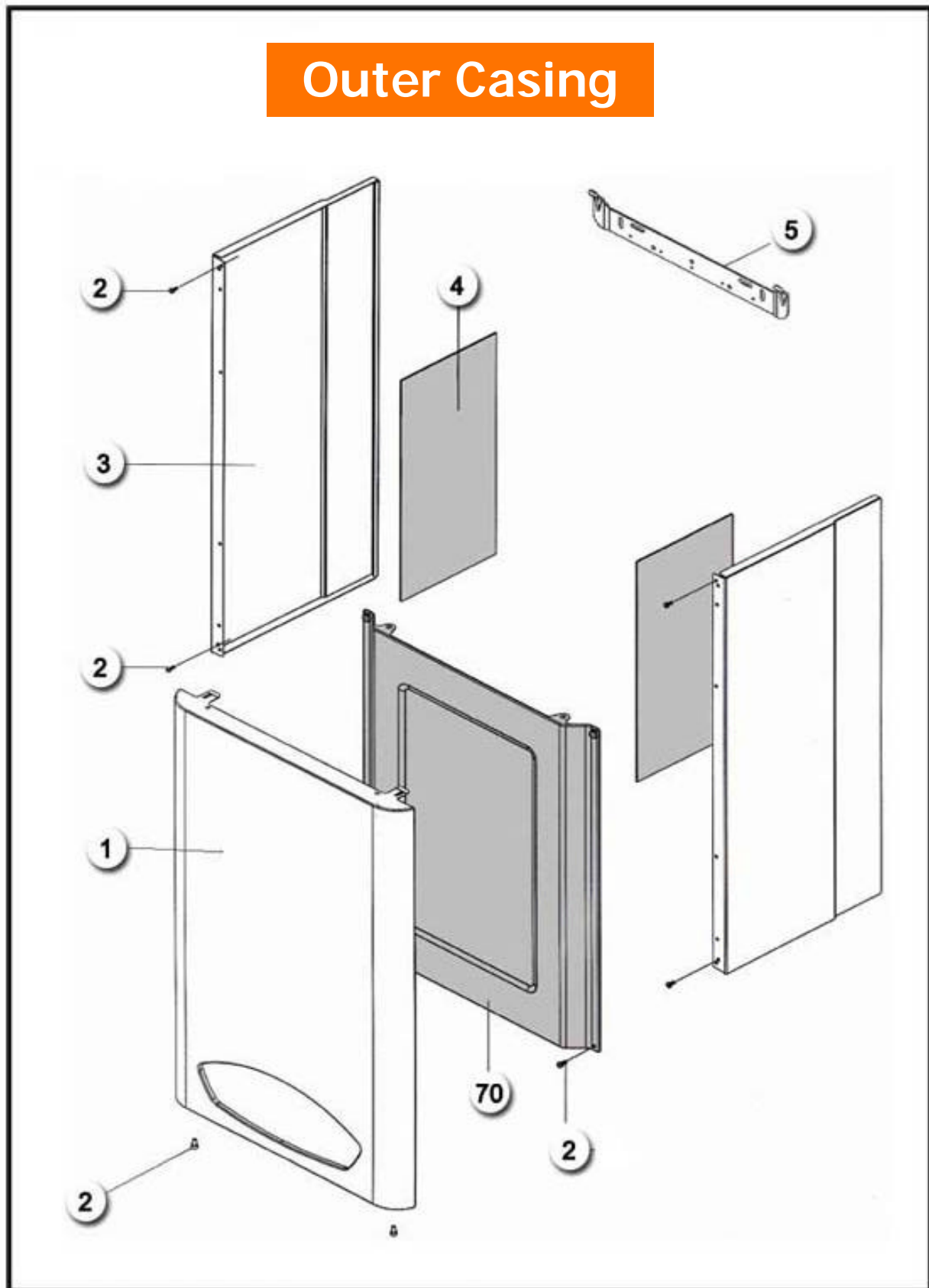

Solaris Premix Condensing

Control Panel

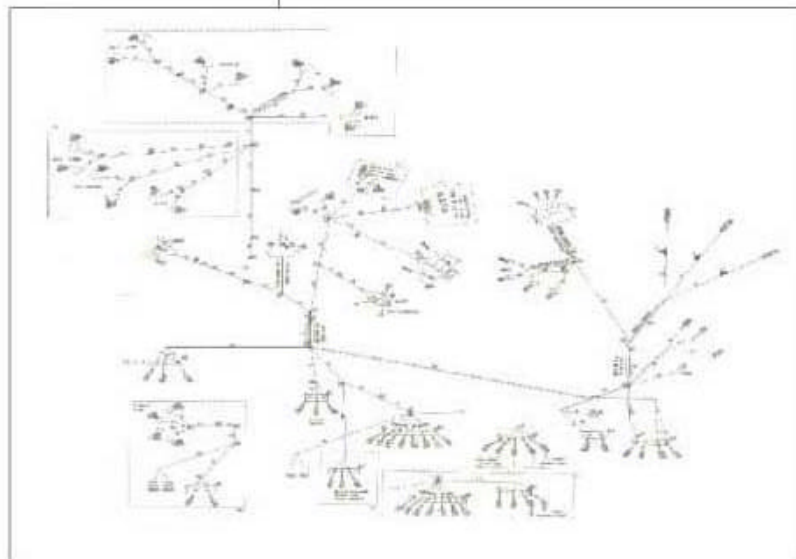
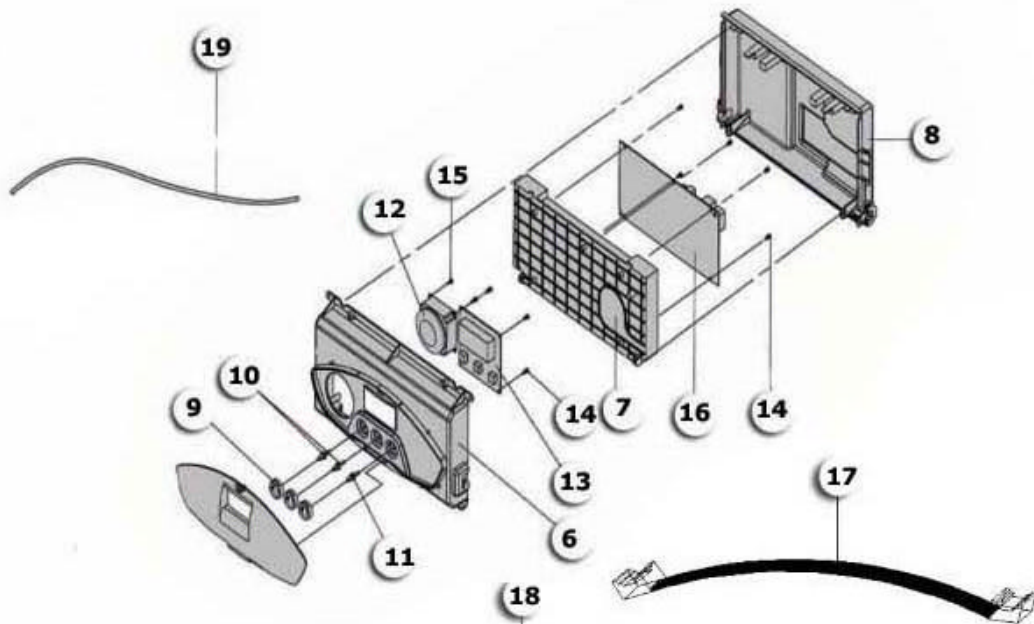

Solaris Premix Condensing

Hydroblock Group

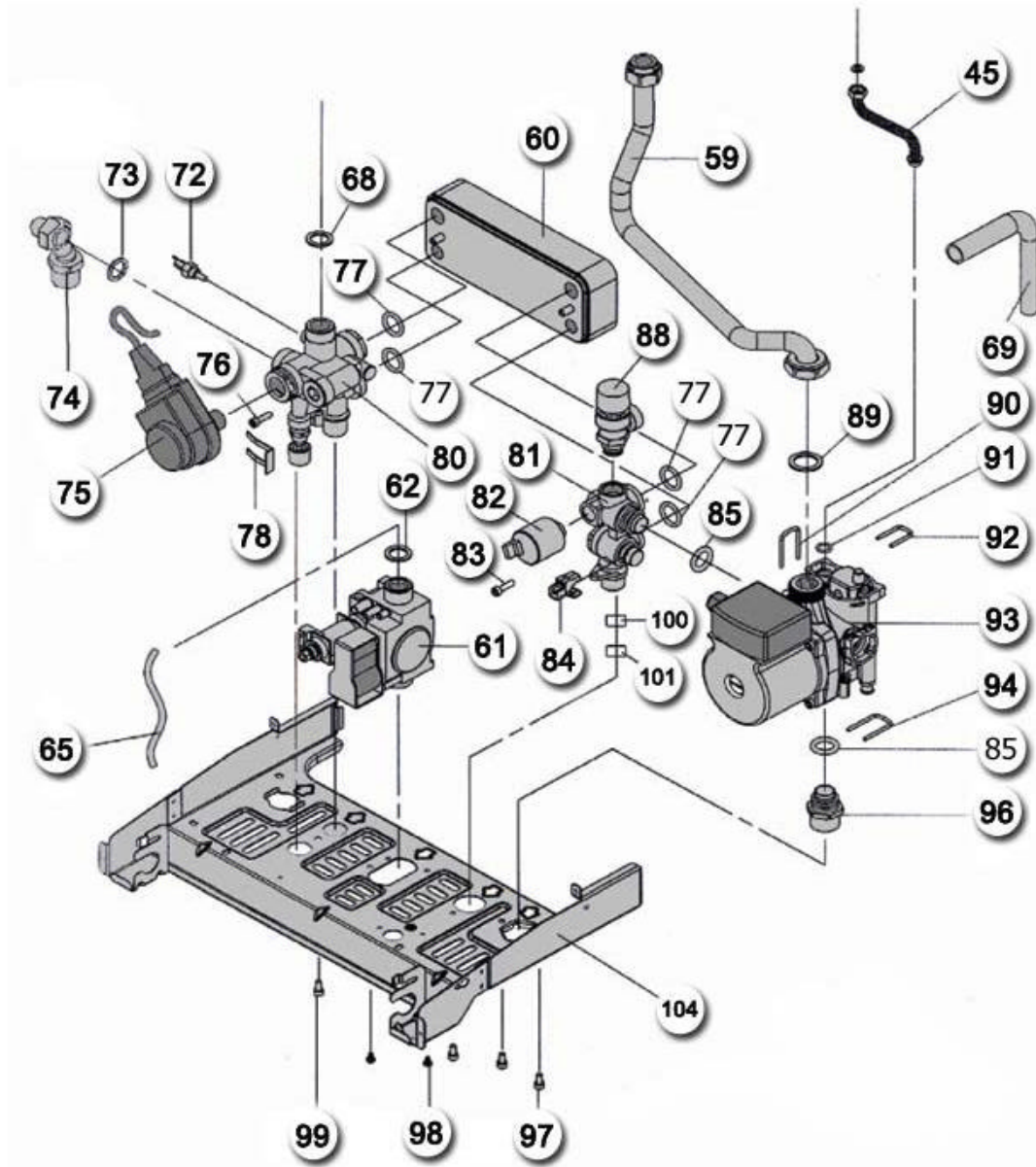

Solaris Premix System

Hydroblock

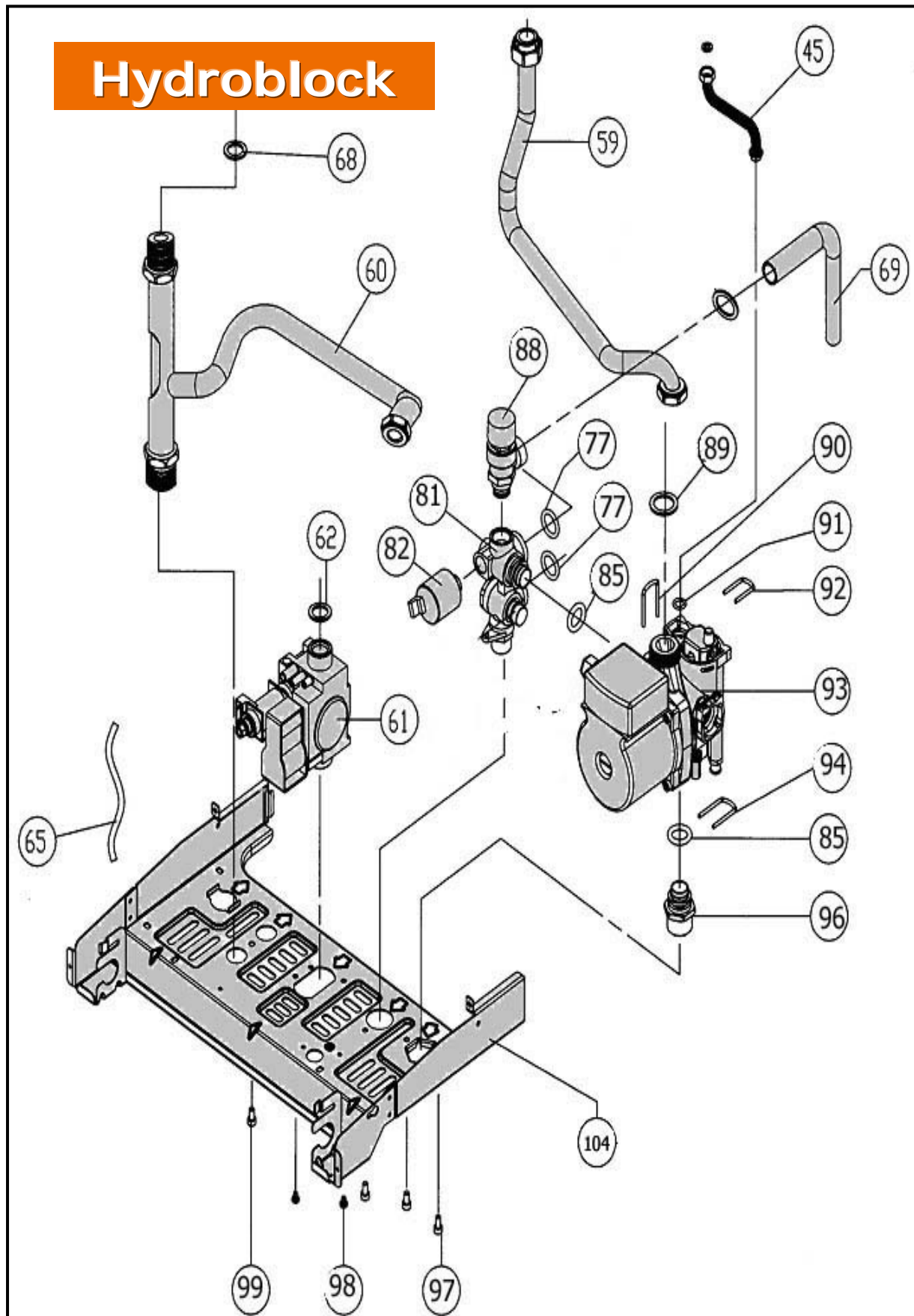

Solaris Premix Condensing

Main Frame

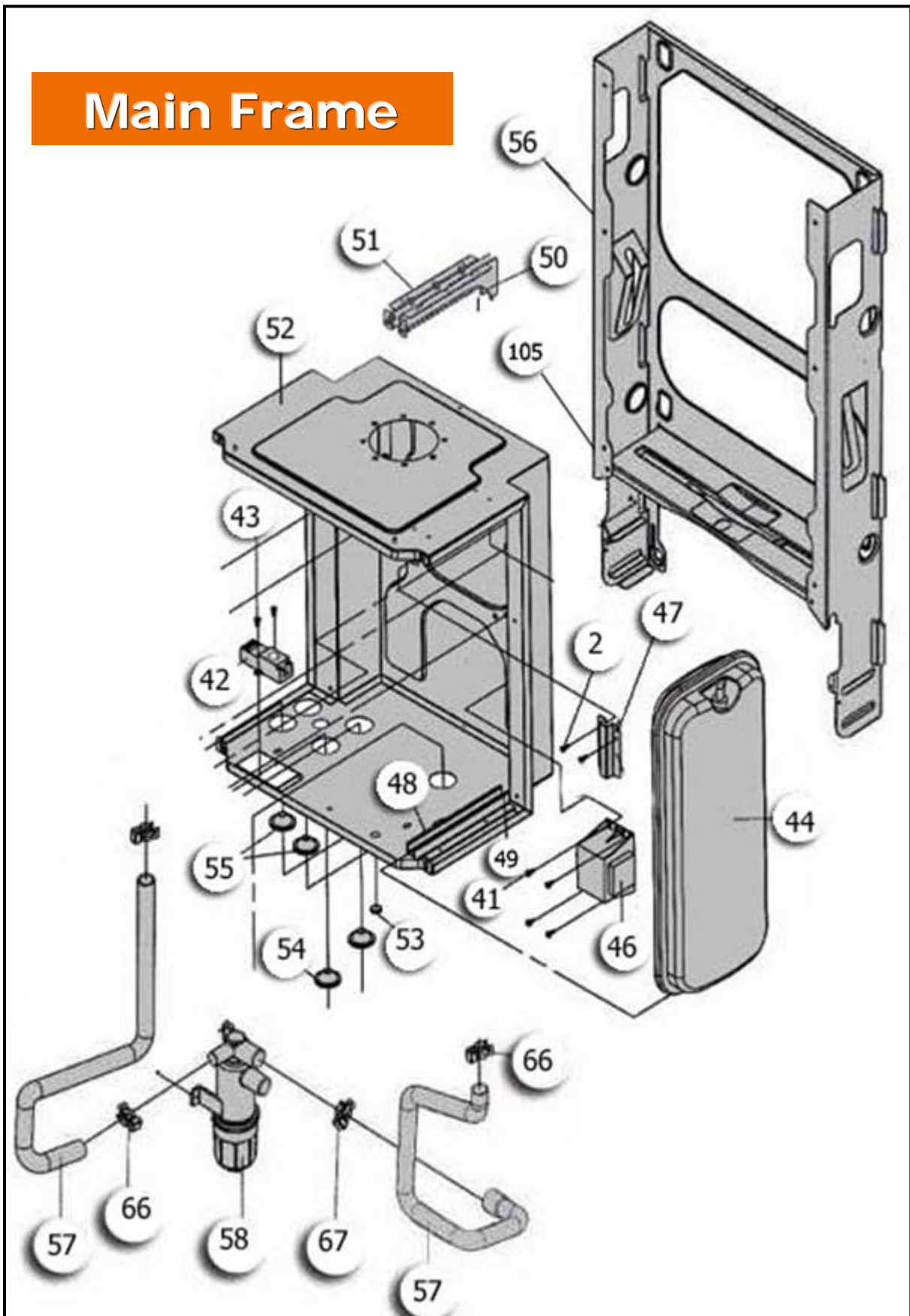

Solaris Premix Condensing

Burner & Heat Exchanger

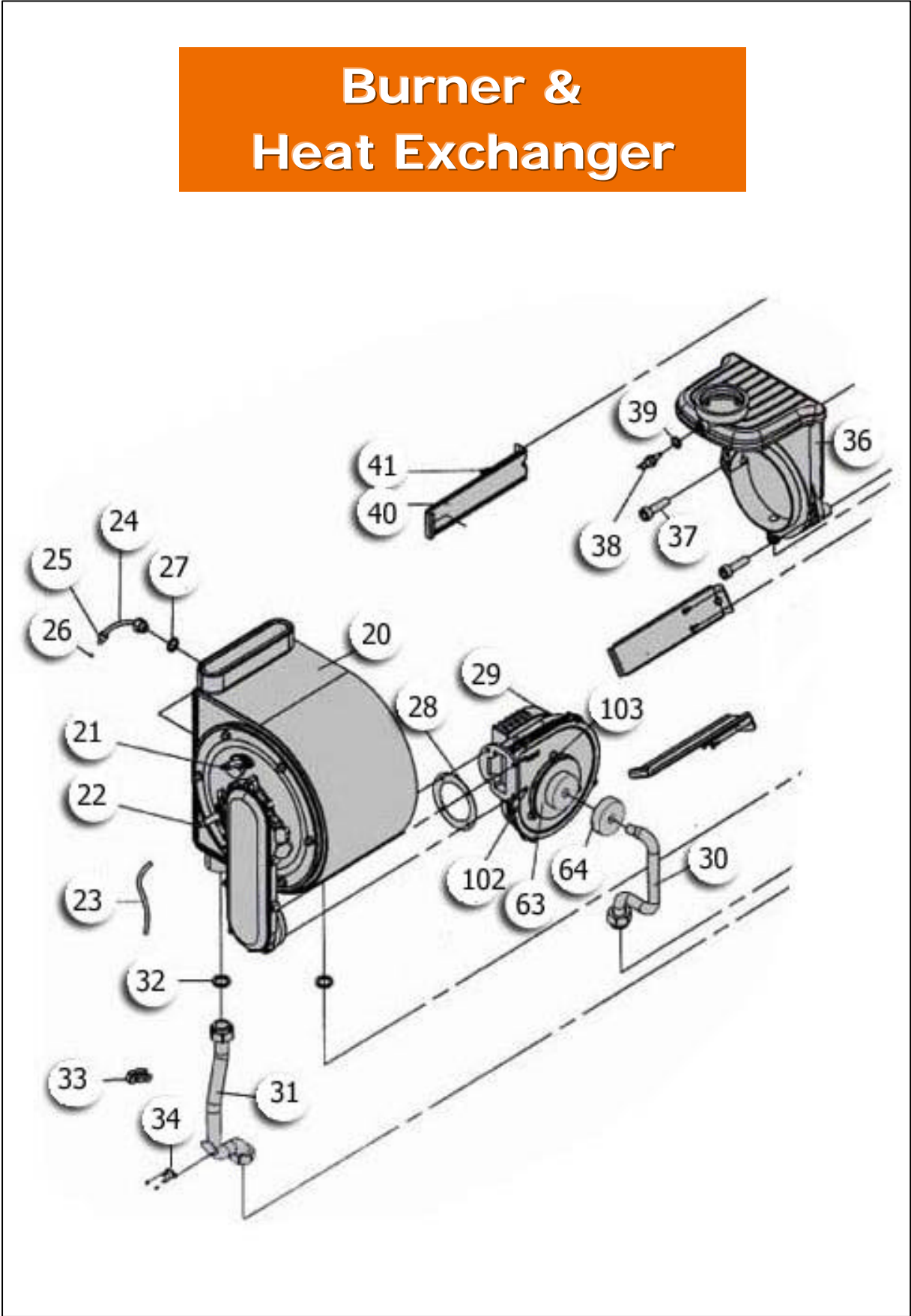

Solaris Premix Condensing

Burner & Heat Exchanger in Detail

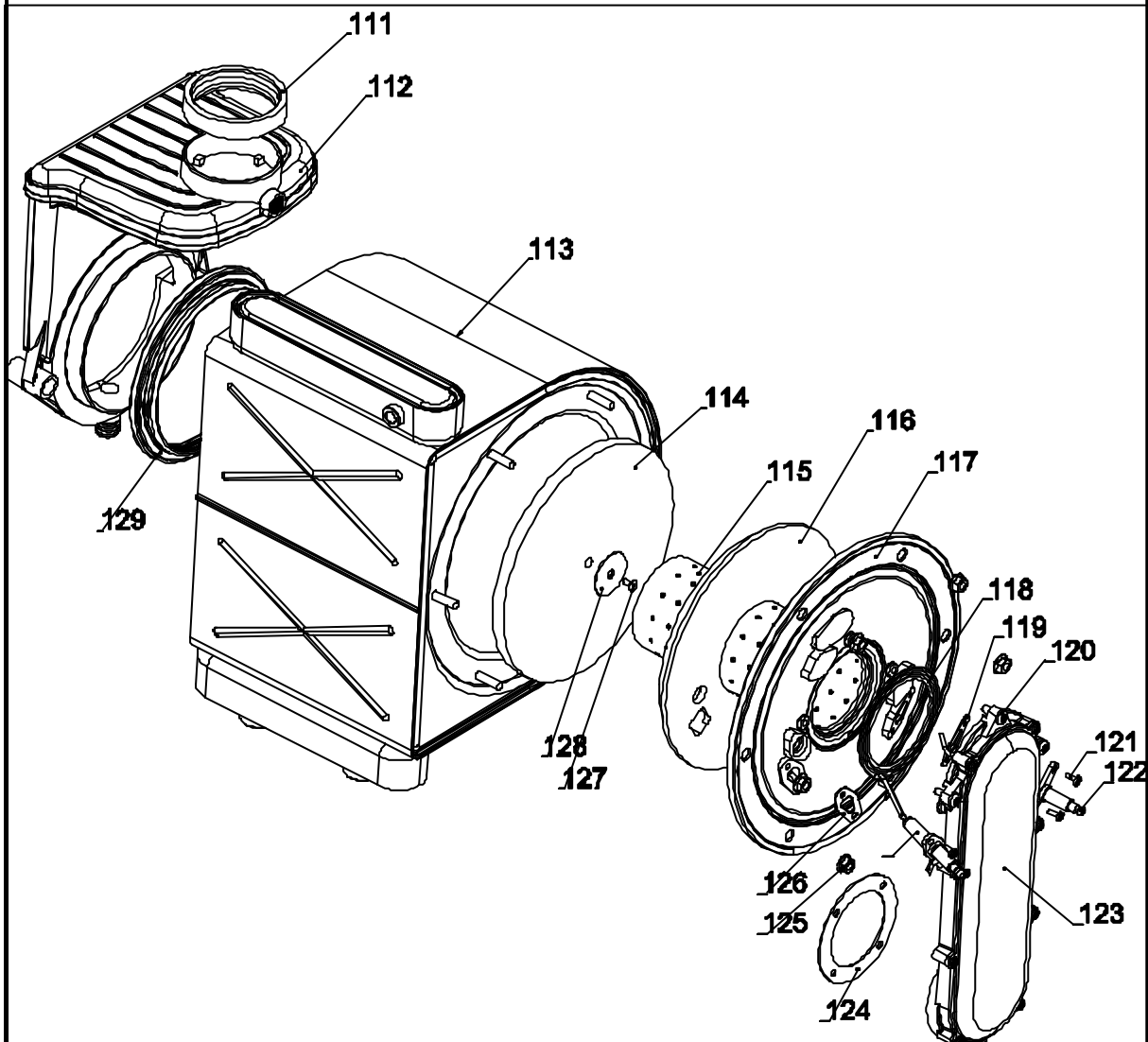

Solaris Premix Condensing

Fixing Jig

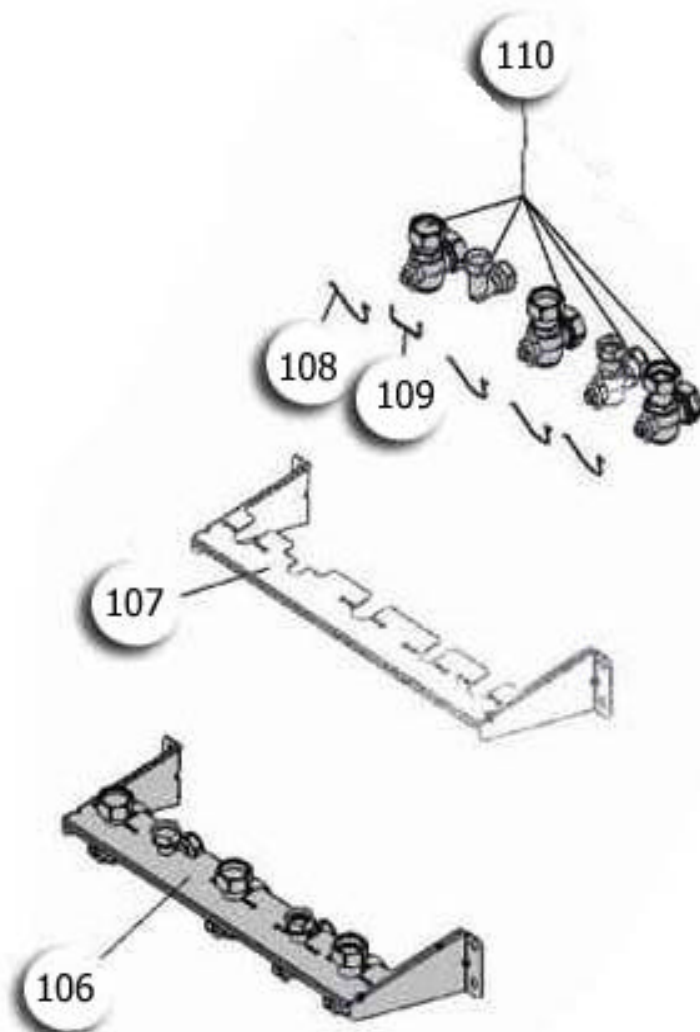

Solaris Spare Parts List

Item	Stock No	Outer Casing	Solaris				Price Code
			24PC	30PC	24PCS	30PCS	
1	3003200928	Front Panel White for Solaris	v	v	v	v	41
2	3003200057	Screw 3.9 X 13 mm	v	v	v	v	1
3	3003200072	Panel Side White	v	v	v	v	37
4	3003200124	Aluminium Foil Insulation	v	v	v	v	1
5	3003200098	Hanging Bracket	v	v	v	v	12
70	3003200737	Front Combustion Cover	v	v	v	v	39
346	3003200197	Foam Seal for front Combustion Cover	v	v	v	v	4
Item	Stock No	Control Panel	Solaris				Price Code
			24PC	30PC	24PCS	30PCS	
6	3003200179	Plastic Cover Front - System			v	v	10
6	3003200533	Plastic Cover Front - Combi	v	v			9
7	3003200085	Plastic Cover (Middle)	v	v	v	v	10
8	3003200084	Plastic Cover (Rear)	v	v	v	v	10
9	3003200181	Selector Knob (White)	v	v	v	v	2
9	3003200507	Control Knob (Black)	v	v	v	v	2
10	3003200089	Spindle White	v	v	v	v	1
11	3003200175	Spindle grey	v	v	v	v	1
12	3003200045	Programme Timer (White with black tappets)	v	v	v	v	45
13	3003200662	Pcb - Interface Board	v	v	v	v	51
14	3003200917	Screw 3.5 x 9.5 PT	v	v	v	v	1
15	3003200206	Screw 3,5 X 20 PT	v	v	v	v	1
16	3003200601	Pcb - Main Control Board	v	v	v	v	79
17	3003200191	Cable - Main Board/Interface Board	v	v	v	v	4
18	3003200905	Wiring Harness - with Timer lead 24PC & 30PC	v	v			59
18	3003201057	Wiring Harness - with Timer lead 24PCS & 30PCS			v	v	41
19	3003200915	Main Supply Cable	v	v	v	v	1
333	3002194365	Lid push catch	v	v	v	v	1
346	3003200197	Foam Seal for cover on the S30, S30S, C30	v	v	v	v	4
347	3003200210	Plastic Drop Down Lid for Cover(White)	v	v	v	v	1
357	3003200456	Cable - PCB Conversion Kit	v	v	v	v	9
370	3003201312	Fuse 2A (for PCB)	v	v	v	v	1
375	3003201781	Fuse 3.15A Fast Blow	v	v	v	v	1
376	3003201782	Fuse 3.15A Slow Blow	v	v	v	v	1
Item	Stock No	Hydroblock Group	Solaris				Price Code
			24PC	30PC	24PCS	30PCS	
45	3003201807	Pipe - Flexible Braided S/S with 90° bend	v	v	v	v	16
59	3003200894	Pump outlet pipe	v		v		1
59	3003200895	Pump outlet pipe		v		v	1
60	3003200417	By pass pipe			v	v	34
60	3003200780	Plate heat exchanger (24 plates)		v			62
60	3003200896	Plate heat exchanger 24Kw (16 plates)	v				57
60	3003200897	Plate heat exchanger (20 plates)	v	v			60
61	3003200657	Gas Valve	v	v	v	v	70

Solaris Spare Parts List

Item	Stock No	Hydroblock Group cont.	Solaris				Price Code
			24PC	30PC	24PCS	30PCS	
62	3003200779	Gas Restrictor Disc Ø 6.5mm NG Black	v		v		1
62	3003200913	Gas Restrictor Disc Ø 7.0mm NG White		v		v	1
62	3003201054	Gas Restrictor Disc Ø 4.7mm LPG Brown	v		v		1
62	3003201055	Gas Restrictor Disc Ø 5.35mm LPG Grey		v		v	1
65	3003200051	Silicon Pipe (for Air Pressure Switch)	v	v	v	v	1
68	3002024891	Gasket - Heat Exch. Outlet pipe Bott & Gas Pipe			v	v	1
69	3003200207	Pipe - Pressure Relief Discharge	v	v	v	v	1
72	3003200031	Sensor - NTC Immersion (-40°C to 110°C)	v	v			28
73	3002024891	Gasket - Heat Exch. Outlet pipe Bott & Gas Pipe	v	v			1
74	3003200193	Pipe - CH Outlet	v	v			4
75	3003200039	Diverter Valve Motor only	v	v			42
77	3003200463	O-Ring (for plate heat exchanger)	v	v			1
78	3003200468	Clip - 3 Way Valve Motor	v	v			1
80	3003200017	Diverter Valve without Filling Valve	v	v			65
81	3003200232	Bypass Housing			v	v	59
81	3003201510	Flow Sensor, Impellor, Filter & Restrictor Kit	v	v	v	v	19
81	3003201529	Flow Sensor Housing (for Sensor on Left) Return Gr	v	v			58
82	3003200037	Low Pressure Sensor	v	v	v	v	48
83	3003200204	Screw M 5 X 20 Allen	v	v			1
84	3003200374	Flow Sensor	v	v			30
84	3003201489	Cable Adaptor (for Flow Sensor)	v	v			1
85	3003200132	O-Ring 18.3x3.6 (for pump outlet & f/s housing)	v	v	v	v	1
88	3003200019	Pressure Relief Valve - 3.5 Bar	v	v	v	v	35
89	3002024882	Gasket	v	v	v	v	1
91	3003200131	O-Ring (for pump assembly & Cond Unit)	v	v	v	v	1
92	3003200004	Clip - pump / heat exchanger	v	v	v	v	1
93	3003201336	Pump Assembly 15-65 Low Energy	v	v	v	v	68
94	3003200005	Clip - pump /flow sensor housing	v	v	v	v	1
95	3003200047	O-Ring (for pump inlet & f/s housing)	v	v	v	v	1
96	3001060023	Union for pump inlet	v	v	v	v	9
97	3003200202	Screw 4.8 X 12.5 Pt	v	v	v	v	1
98	3003200201	Screw M 4 X 10	v	v	v	v	1
99	3003200198	Screw M 5 X 10 mm	v	v	v	v	1
100	3003200375	Flow Limiter û (12 Lt) 20 Kw - 24 Kw	v				4
100	3003200376	Flow Limiter û (14 Lt) 30 Kw		v			4
101	3003200377	Filter	v	v			1
104	3003200056	Main Frame Lower Part (30 Kw)	v	v	v	v	32
323	3002029010	O-Ring 1.85 x 1.5	v	v	v	v	1
331	3002193737	Clip - 3003200397 limit thermostat	v	v	v	v	1
338	3003200041	Lead for Diverter Valve Motor	v	v	v	v	1
353	3003200397	Limit Thermostat 98/70 °C (Bott/Left)	v	v	v	v	18
361	3003200599	O-Ring 45x2 large (for the condensing trap)	v	v	v	v	1
367	3003201098	Pipe - Condense Hose (Bott Connection to Trap)	v	v	v	v	9
372	3003202082	Black Nut & Spindle Kit for Diverter Valve	v	v			23
374	3003201775	Condense Trap (Bayonet)	v	v	v	v	1
	3003202264	Adaptor for Pressure Sensor	v	v	v	v	1

Solaris Spare Parts List

Item	Stock No	Main Frame	Solaris				Price Code
			24PC	30PC	24PCS	30PCS	
41	3003200057	Screw 3.9 X 13 mm	v	v	v	v	1
42	3003200663	Ignition transformer	v	v	v	v	45
43	3003200917	Screw 3.5 x 9.5 PT	v	v	v	v	1
44	3002209448	Expansion Vessel (7ltr. Rectangle)	v	v	v	v	57
46	3003200661	Main supply transformer	v	v	v	v	45
47	3003200715	Expansion vessel fixing plate	v	v	v	v	1
48	3003200710	Expansion vessel lower part fixing plate - 1	v	v	v	v	1
49	3003200711	Expansion vessel lower part fixing plate - 2	v	v	v	v	1
50	3003200716	Expansion vessel left fixing plate	v	v	v	v	1
51	3003200717	Expansion vessel right fixing plate	v	v	v	v	1
52	3003200709	Hermetic Cabin U Part	v	v	v	v	47
53	3002024304	Grommet 12x2.5x1	v	v	v	v	1
54	3003200128	Grommet - (For Water Pipe)	v	v	v	v	1
55	3003200129	Grommet - (For Gas Pipe)	v	v	v	v	1
56	3003200054	Main Frame Rear 30 kW	v	v	v	v	44
57	3003200747	Condensing pipe group	v	v	v	v	30
66	3003200496	Jubilee Clip (İ12 - 23)	v	v	v	v	1
67	3003200936	Jubilee Clip (İ20 - 30)	v	v	v	v	1
105	3002005450	Screw 3.5 x 9.5 mm	v	v	v	v	1
300	30020001	Gasket-Foam & Screw set for flue	v	v	v	v	1
Item	Stock No	Burner Group	Solaris				Price Code
			24PC	30PC	24PCS	30PCS	
20	3003200762	Burner & Heat exch.complete for 24PC, 24PCS	v		v		102
20	3003200763	Burner & Heat exch. Complete for 30PC, 30PCS		v		v	103
23	3003200903	Earth cable	v	v	v	v	4
24	3001060051	Manual Air Vent Kit	v	v	v	v	1
25	3001060049	Purger discharge screw	v	v	v	v	1
26	3004130480	Ball Bearing 4mm	v	v	v	v	1
27	3003200919	Purger o-ring	v	v	v	v	1
29	3003200660	Fan for 24PC & 30PC	v	v	v	v	89
30	3003200892	Fan gas pipe	v		v		1
30	3003200893	Fan gas pipe		v		v	1
31	3003200890	Heat exchanger outlet pipe	v		v		1
31	3003200891	Heat exchanger outlet pipe		v		v	1
32	3002024891	Gasket - Heat Exch. Outlet pipe Bott & Gas Pipe	v	v	v	v	1
33	3003200152	Sensor - NTC Surface Type (-5?C to 105?C)	v	v	v	v	37
34	3003200397	Limit Thermostat 98/70 ?C (Bott/Left)		v		v	18
34	3003200781	Overheat Stat with reset & flange	v		v		1
37	3003200918	Screw M 4 X 26	v	v	v	v	1
38	3003201557	Flue Sensor	v	v	v	v	16
39	3001060050	Adaptor brass part	v	v	v	v	1
40	3003200713	Fixing bracket of burner&heat exchanger group	v		v		1
40	3003200714	Fixing bracket of burner&heat exchanger group		v		v	1
41	3003200916	Screw 4.2 X 9.5 mm	v	v	v	v	1

Solaris Spare Parts List

Item	Stock No	Burner Group cont	Solaris				Price Code
			24PC	30PC	24PCS	30PCS	
63	3003200658	Air/Gas mixer	v	v	v	v	41
103	3003200198	Screw M 5 X 10 mm	v	v	v	v	1
111	3003201442	Seal - Flue Outlet	v	v	v	v	1
112	3003200953	Flue Outlet Pipe (plastic)	v	v	v	v	44
113	3003200952	Burner & Heat exchanger unit (4+1 coil for 24Kw)	v		v		102
113	3003200954	Burner & Heat exchanger unit (5+1 coil for 30Kw)		v		v	103
114	3003201447	Deflector Insulation	v	v	v	v	16
115	3003201450	Burner 24PC, 24PCS	v		v		47
115	3003201451	Burner 30PC, 30PCS		v		v	52
116	3003201452	Burner Cover Insulation	v	v	v	v	29
117	3003201453	Burner Cover	v	v	v	v	47
118	3003201455	Gasket - Burner	v	v	v	v	1
119	3003201456	Gasket - Ionization Probe	v	v	v	v	1
120	3003201457	Screw (for air/gas inlet pipe)	v	v	v	v	1
121	3003201459	Screw (for Ignition Electrode)	v	v	v	v	1
122	3003200904	Ionisation Electrode	v	v	v	v	16
123	3003201458	Air/Gas Inlet Pipe	v	v	v	v	41
124	3003200782	Fan gasket	v	v	v	v	1
125	3003201454	M6 Nuts (for Burner Cover)	v	v	v	v	1
126	3003201463	Gasket - Ignition Electrode	v	v	v	v	1
127	3003201449	Screw for Deflector Insulation	v	v	v	v	1
128	3003201448	Washer for Deflector Insulation	v	v	v	v	1
129	3003201444	Combustion Seal for Solaris	v	v	v	v	19
130	3003200902	Ignition Electrode with lead	v	v	v	v	14
307	3001060064	LPG Kit (Orange ring, I 4.7 Diaphragm Brown)	v				30
308	3001060065	LPG Kit (5.35 Diaphragm Grey PC30)		v			30
310	3001060088	LPG Kit (Orange ring, I 4.7 Diaphragm Brown)			v		30
311	3001060089	LPG Kit (Orange ring, I 5.35 Diaphragm Grey)				v	30
312	3001060099	NG Kit (Red ring, I 6.5 Diaphragm Black 24PC)	v				30
313	3001060100	NG Kit (I 7.0 Diaphragm White 30PC)		v			30
314	3001060101	NG Kit (Red ring, I 6.5 Diaphragm Black 24PCS)			v		30
315	3001060102	NG Kit (I 7.0 Diaphragm White 30PCS)				v	30
Item	Stock No	Accessories	Solaris				Price Code
			24PC	30PC	24PCS	30PCS	
A	3002160280	Valve Set	v	v	v	v	52
B	3005114697	Benchmark Log Book	v	v	v	v	1
C	3003201786	Guarantee & Warranty Card 2 year	v	v	v	v	1
D	3003200914	Manual for 24PC/30PC	v	v			12
D	3003200945	Manual for 24PCS/30PCS			v	v	12
E	3003200213	Mounting Template for 430mm width	v	v	v	v	1
F	3001060048	Screw Set - Premix	v	v	v	v	24
G	3001060047	Seal Kit - Premix	v	v	v	v	34
H	3003200439	Stand off bracket	v	v	v	v	54
N	3003201098	Pipe - Condense Hose (Bott Connection to Trap)	v	v	v	v	9
R	3003200146	Connection plate chasis	v	v	v	v	69

Compact, Capriz & Vizo

Exploded view & parts list



S24, S30,
S20S, S24S, S30S,
C24, C28 & Vizo 24

Outer Casing

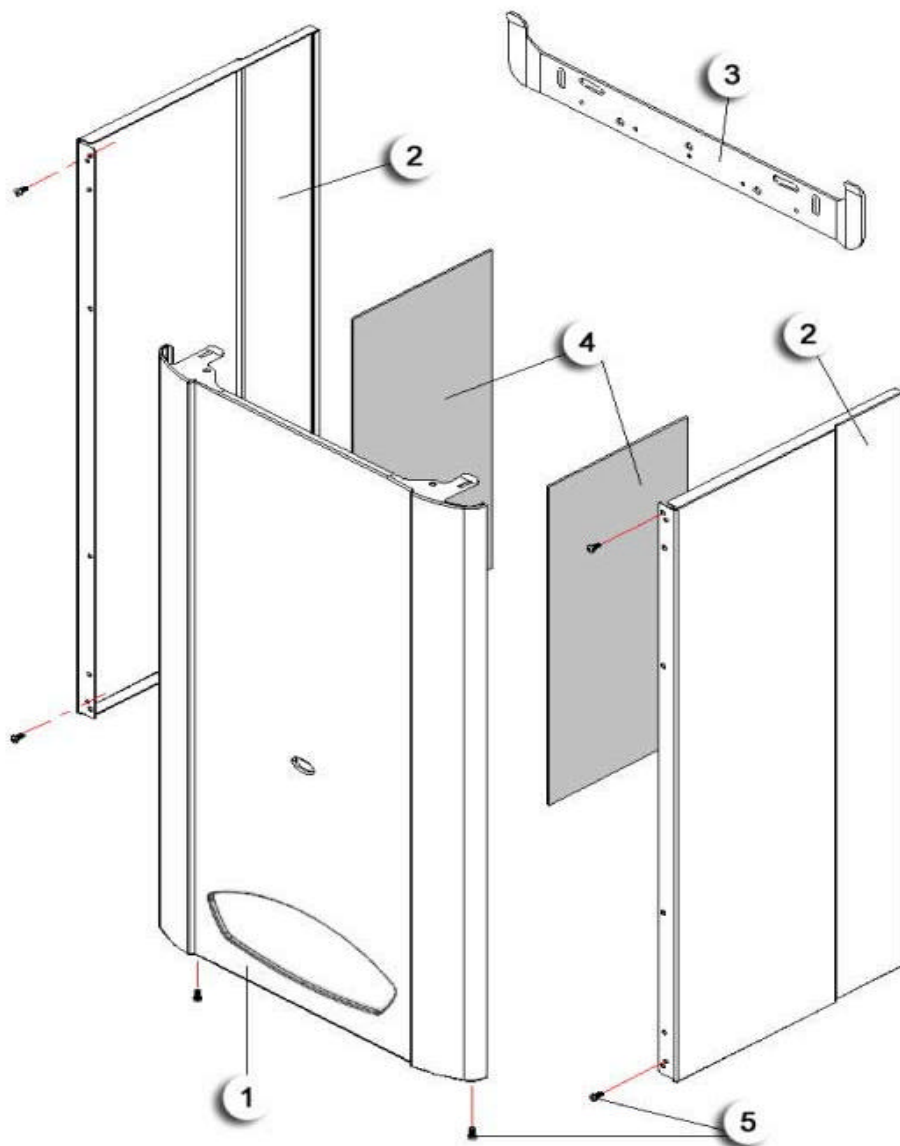

S24, S30,
S20S, S24S, S30S,
C24, C28 & Vizo 24

Combustion Chamber

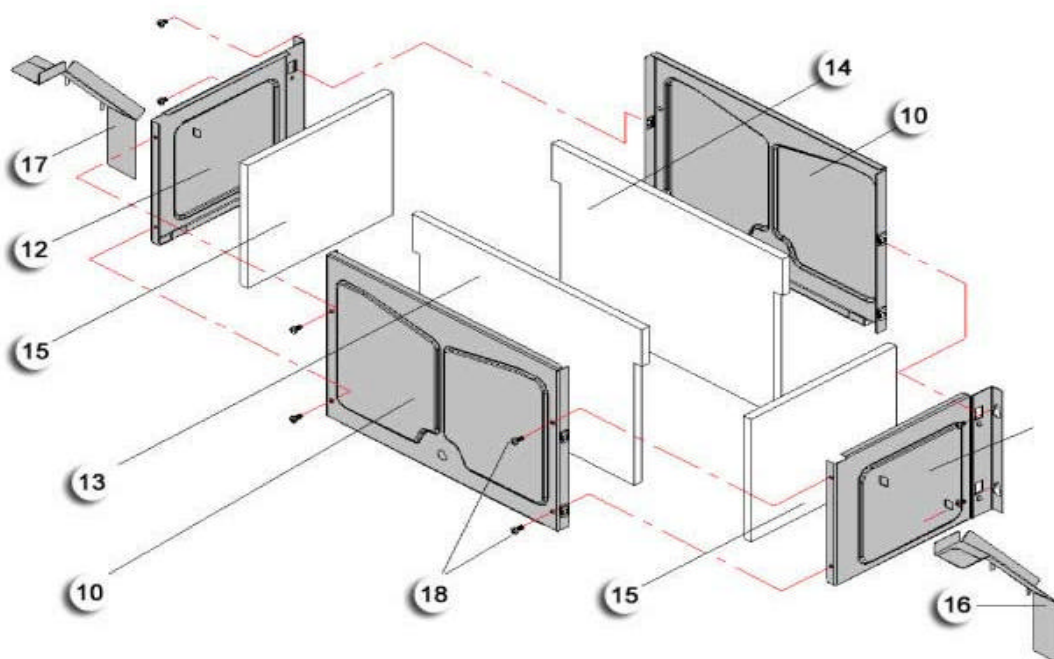

S24, S30,
S20S, S24S, S30S,
C24, C28 & Vizo 24

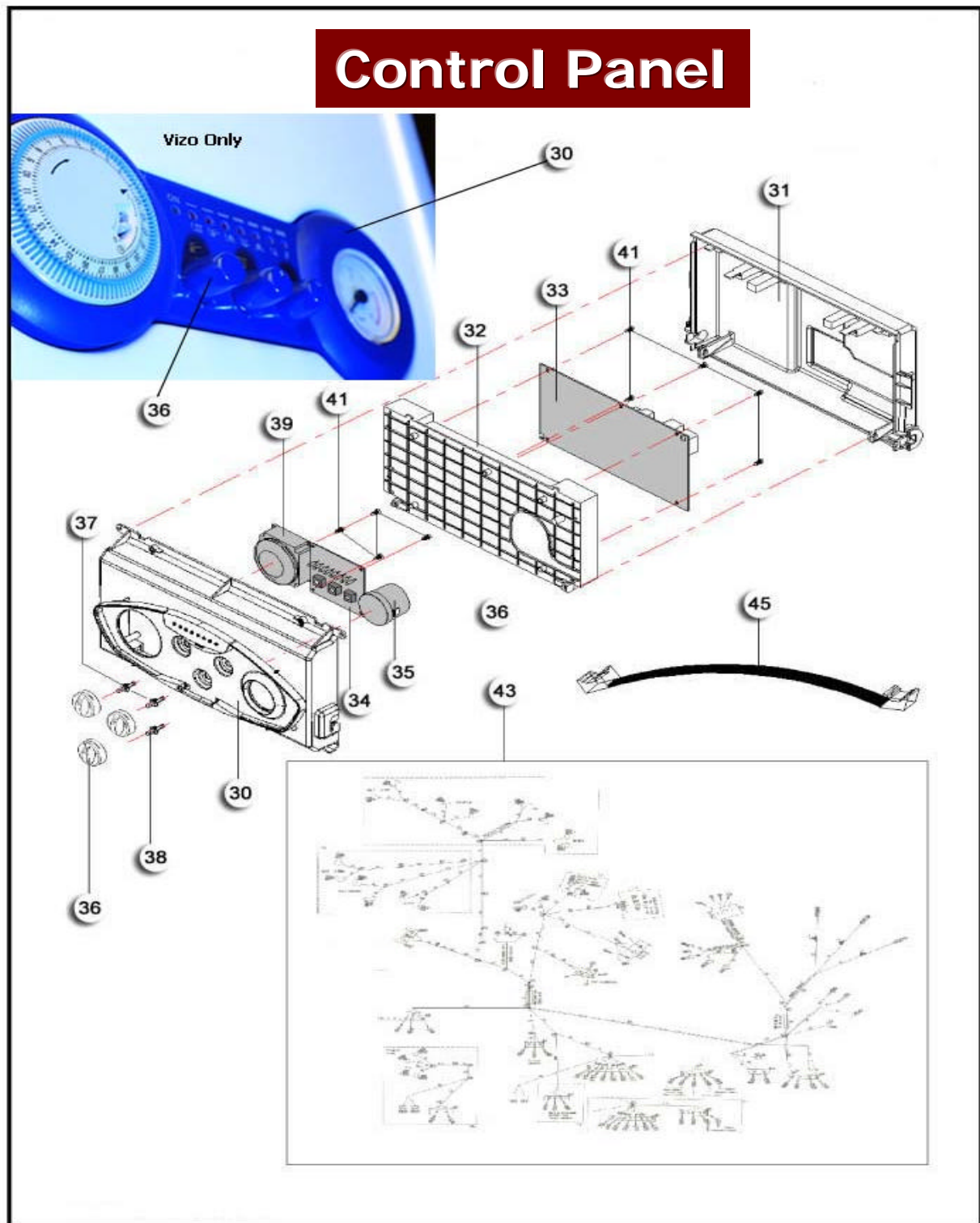

S24, S30, C24, C28 & Vizo 24

Hydroblock Group

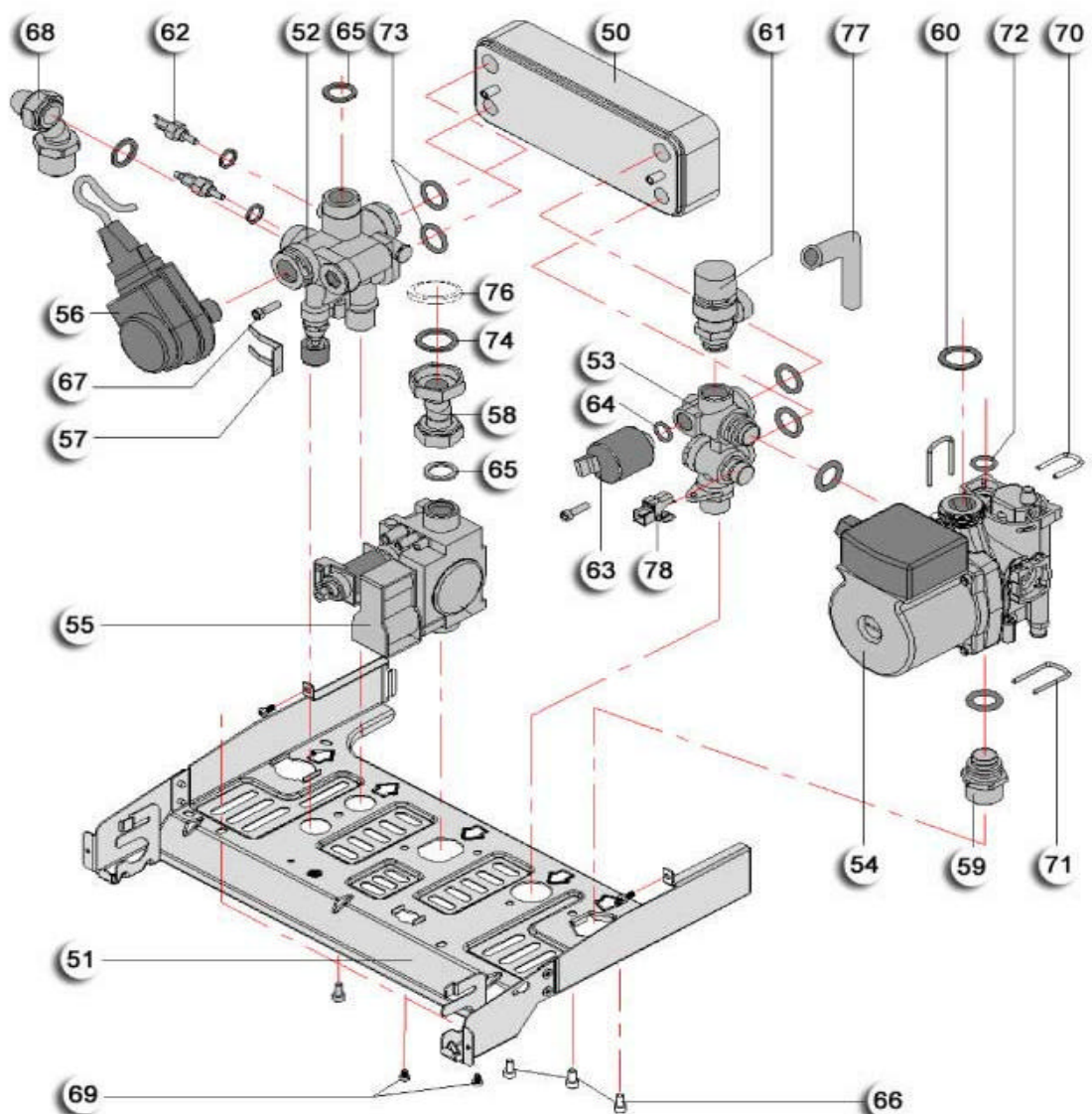

S20S, S24S, S30S,

Hydroblock Group

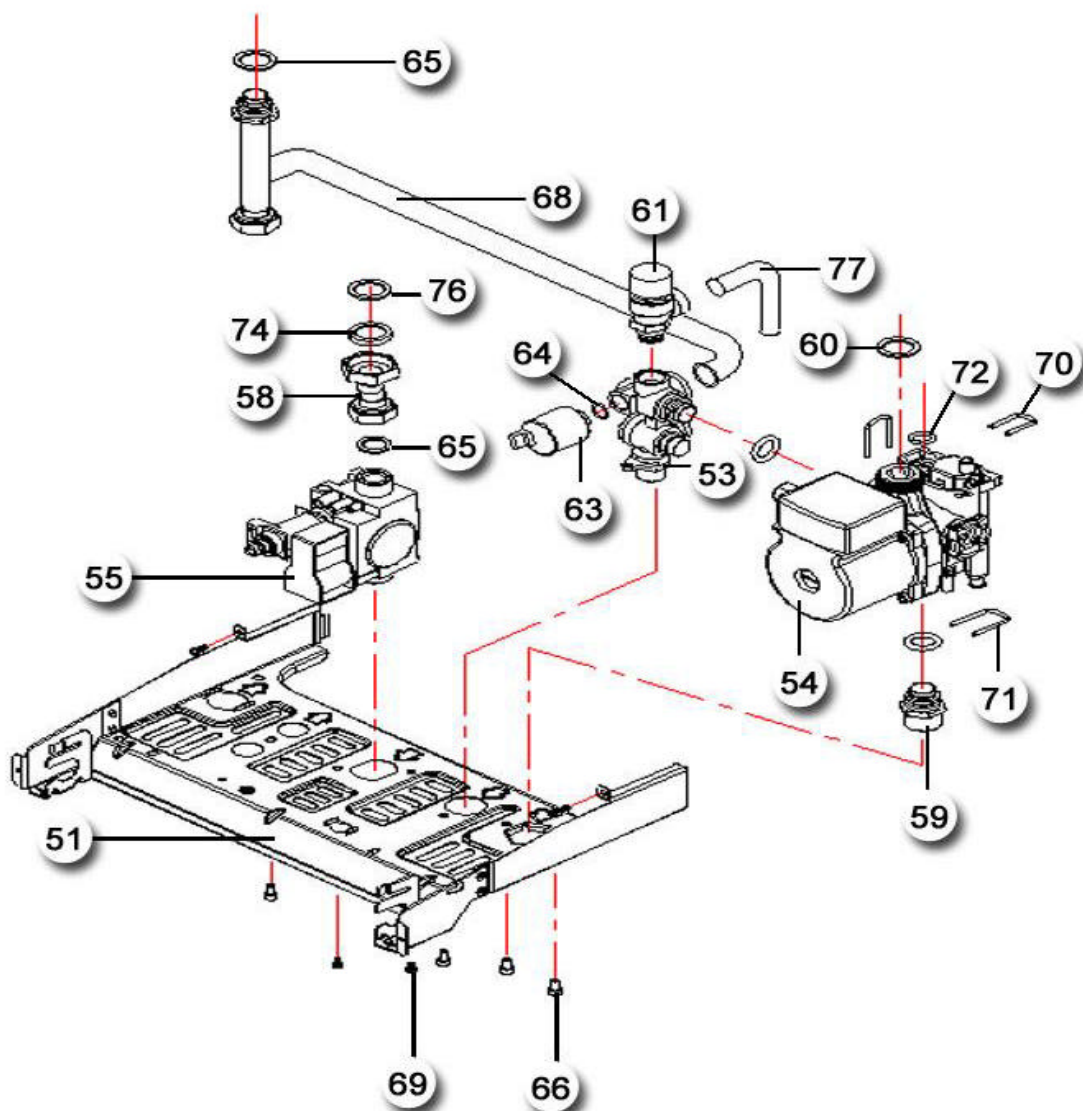

S24, S30,
S20S, S24S, S30S,
C24, C28 & Vizo 24

Main Frame

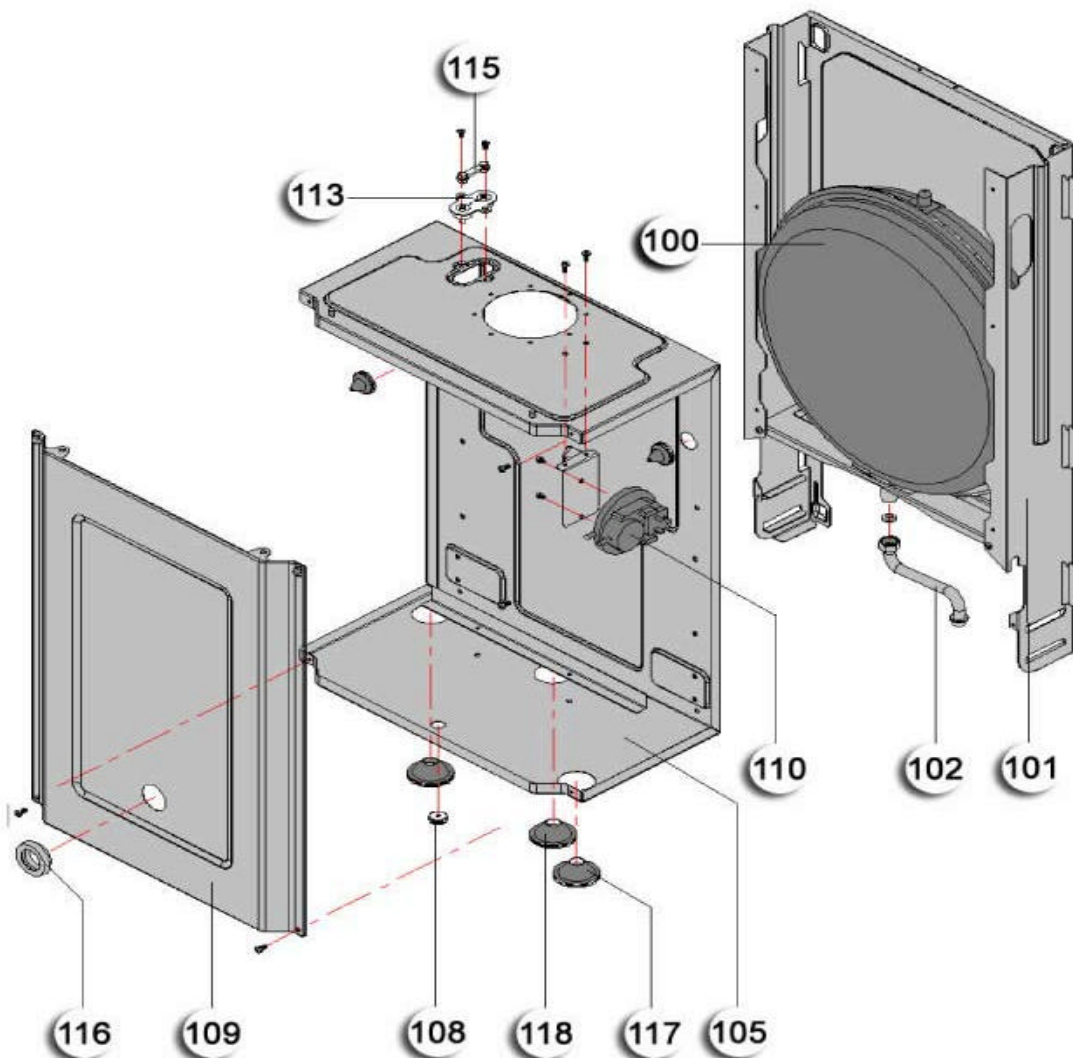

S24, S30,
S20S, S24S, S30S,
C24, C28 & Vizo 24

Burner

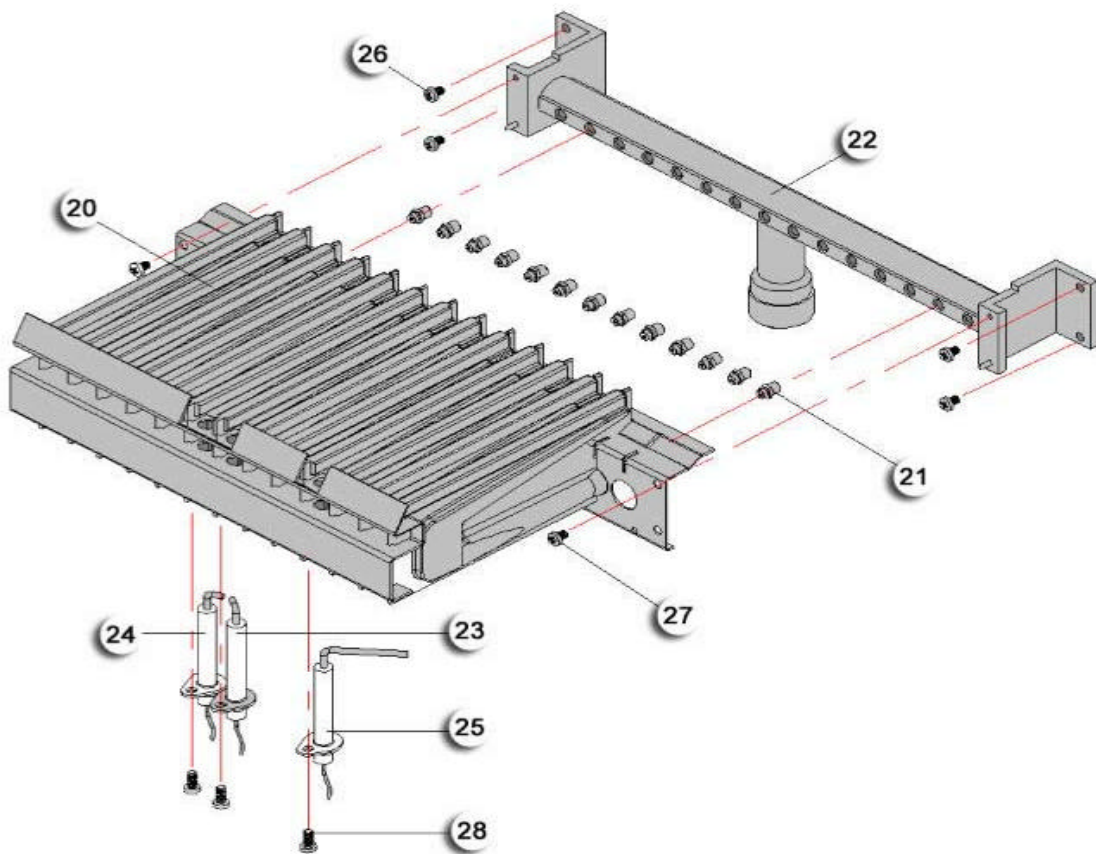

S24, S30,
S20S, S24S, S30S,
C24, C28 & Vizo 24

Heat Exchanger & Fan

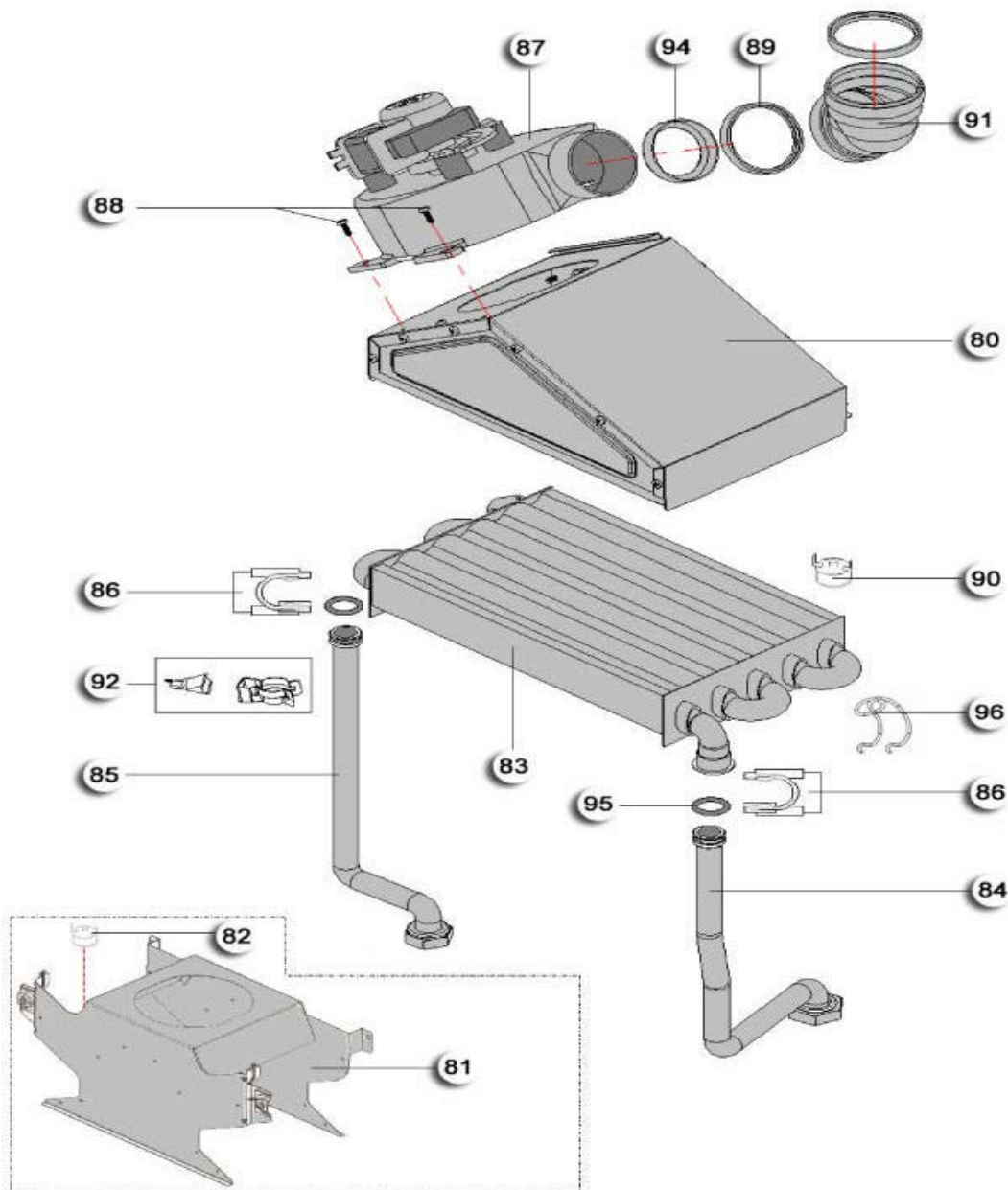

C24, C28 & Vizo 24

Condensing Unit

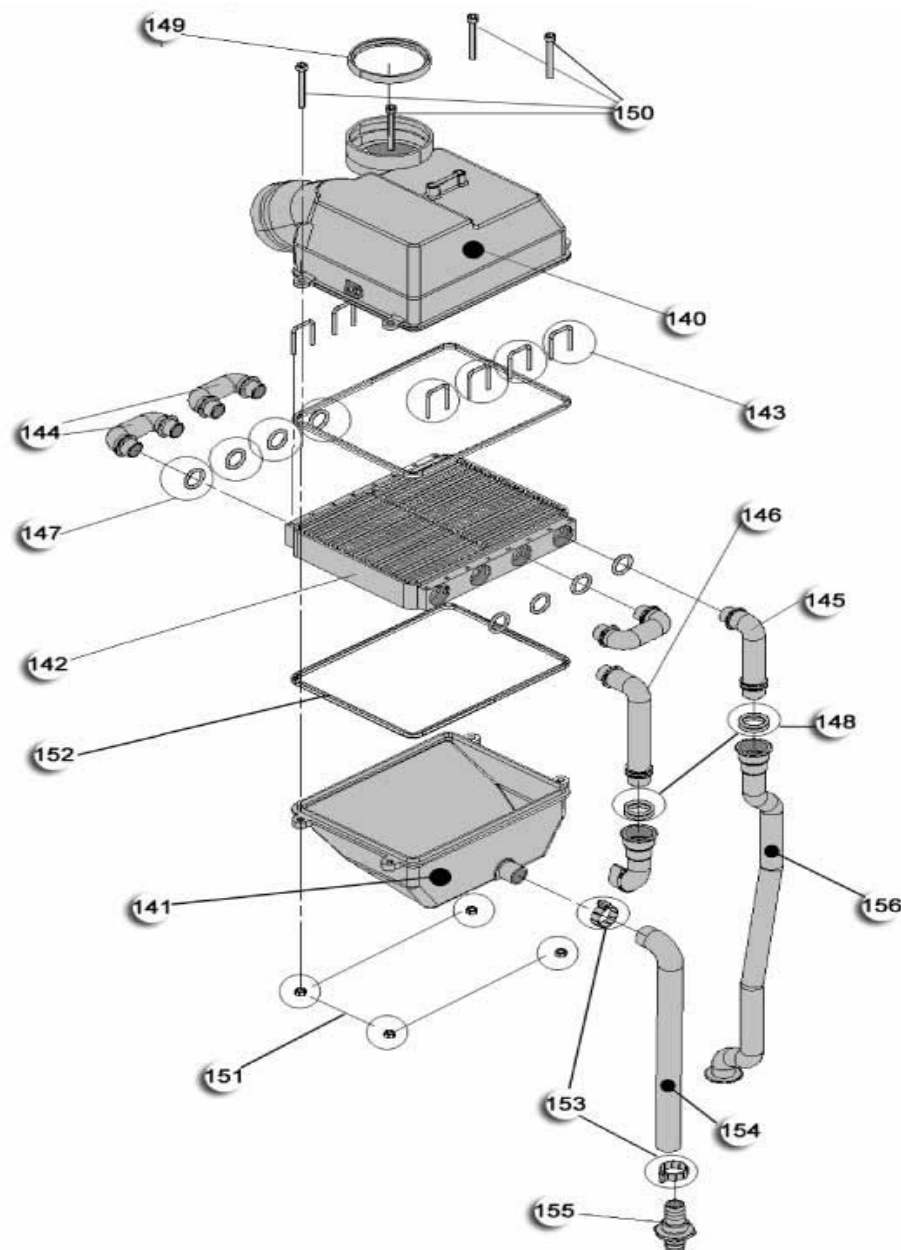

S24, S30,
S20S, S24S, S30S,
C24, C28 & Vizo 24

Fixing Jig

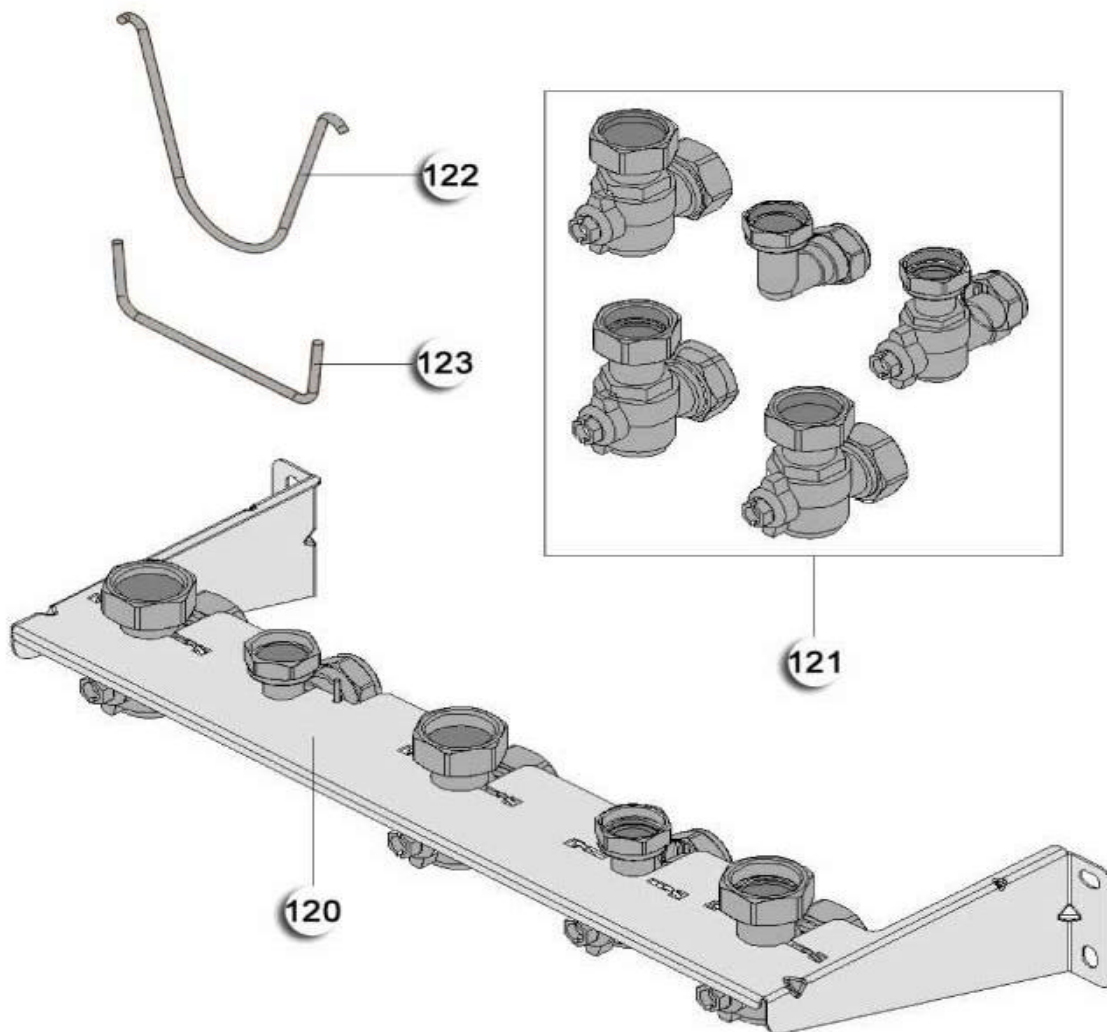

Parts List

Item	Stock No	Outer Casing	S20S	S24S	S30S	S24	S30	C24	C28	VIZO 24	Price Code
1	3003200068	Panel Front White (For Vizo 24)								v	47
1	3003200176	Panel Front (20 Kw, 24 Kw)	v	v		v		v			45
1	3003200177	Panel Front (30Kw)			v		v		v		47
2	3003200072	Panel Side White	v	v	v	v	v	v	v	v	37
3	3003200098	Hanging Bracket	v	v	v	v	v	v	v	v	12
4	3003200124	Aluminium Foil Insulation	v	v	v	v	v	v	v	v	1
5	3003200057	Screw 3.9 X 13 mm	v	v	v	v	v	v	v	v	1
346	3003200197	Foam Seal for cover	v	v	v	v	v	v	v	v	4
Item	Stock No	Combustion Chamber	S20S	S24S	S30S	S24	S30	C24	C28	VIZO 24	Price Code
10	3003200063	Panel - Inner Front / Rear (20 kW, 24 kW)	v	v		v		v		v	8
10	3003200064	Panel - Inner Front / Side (30 kW)			v		v		v		17
11	3003200065	Panel - Inner Right Side	v	v	v	v	v	v	v	v	8
12	3003200170	Panel - Inner Left Side	v	v	v	v	v	v	v	v	8
13	3003200076	Insulation Panel Front (20 kW, 24 kW)	v	v		v		v		v	9
13	3003200077	Insulation Panel Front (30 kW)			v		v		v		9
14	3003200078	Insulation Panel Rear (20 kW, 24 kW)	v	v		v		v		v	9
14	3003200079	Insulation Panel Rear (30 kW)			v		v		v		9
15	3003200080	Insulation Panel (Side)	v	v	v	v	v	v	v	v	19
16	3003200171	Deflector Right	v	v	v	v	v				1
16	3003200481	Deflector Right						v	v	v	1
17	3003200172	Deflector Left	v	v	v	v	v	v	v	v	1
18	3003200057	Screw 3.9 X 13 mm	v	v	v	v	v	v	v	v	1
Item	Stock No	Control Panel	S20S	S24S	S30S	S24	S30	C24	C28	VIZO 24	Price Code
30	3003200081	Plastic Cover Blue (For Vizo)								v	10
30	3003200178	Plastic Cover White (For Combi)				v	v	v	v		10
30	3003200421	Plastic Cover White (For System)	v	v	v						9
31	3003200084	Plastic Cover (Rear)	v	v	v	v	v	v	v	v	10
32	3003200085	Plastic Cover (Middle)	v	v	v	v	v	v	v	v	10
33	3003200010	Pcb - Main Control Board	v	v	v	v	v				72
33	3003200907	Pcb - Main Control Board (C24 & C28)						v	v	v	72
34	3003200012	Pcb - Interface Board Vizo 24/28								v	30
34	3003200183	Pcb - Interface Board C24/C28	v	v	v	v	v	v	v		30
35	3004090673	Pressure Gauge (White)	v	v	v	v	v	v	v	v	34
36	3003200086	Selector Knob (Blue for Vizo)								v	2
36	3003200181	Selector Knob (White)	v	v	v	v	v	v	v		2
37	3003200089	Spindle White	v	v	v	v	v	v	v	v	1
38	3003200175	Spindle grey	v	v	v	v	v	v	v	v	1
39	3003200045	Programme Timer (White/black tappets)	v	v	v	v	v	v	v		45
39	3003200125	Programme Timer (White/blue tappets)								v	45
41	3003200203	Screw 3,5 X 8 Pt	v	v	v	v	v	v	v	v	1
42	3003200206	Screw 3,5 X 20 PT	v	v	v	v	v	v	v	v	1
43	3003200366	Wiring Harness - with Timer lead				v	v				58
43	3003200423	Wiring Harness - with Timer lead	v	v	v						58
43	3003200513	Wiring Harness - with Timer lead						v	v	v	58
45	3003200191	Cable - Main Board/Interface Board	v	v	v	v	v	v	v	v	4

Parts List

Item	Stock No	Control Panel continued	S20 S	S24 S	S30 S	S24	S30	C24	C28	VIZO 24	Price Code
333	3002194365	Lid push catch	v	v	v	v	v	v	v		1
344	3003200194	Outdoor sensor	v	v	v	v	v	v	v	v	38
354	3003200414	Plastic Drop Down Lid for Cover (White)	v	v	v	v	v	v	v		1
357	3003200456	Cable - PCB Conversion Kit	v	v	v	v	v	v	v	v	9
370	3003201312	Fuse 2A (for PCB)	v	v	v	v	v	v	v	v	1
375	3003201781	Fuse 3.15A Fast Blow	v	v	v	v	v	v	v	v	1
Item	Stock No	Hydroblock Group	S20 S	S24 S	S30 S	S24	S30	C24	C28	VIZO 24	Price Code
50	3003200025	Plate heat exchanger (30 Kw)					v		v		55
50	3003200026	Plate heat exchanger (24 Kw)				v		v		v	51
51	3003200055	Main Frame Lower Part	v	v		v		v		v	30
51	3003200056	Main Frame Lower Part (30 Kw)			v		v		v		32
52	3003200017	Diverter Valve without Filling Valve				v	v	v	v	v	65
53	3003200232	Bypass Housing	v	v	v						59
53	3003201529	Flow Sensor Housing				v	v	v	v	v	58
54	3003201336	Pump Assembly 15-65 Low Energy	v	v	v	v	v	v	v	v	68
55	3003200419	Gas Valve	v	v	v	v	v	v	v	v	66
56	3003200039	Diverter Valve Motor only				v	v	v	v	v	42
57	3003200468	Clip - 3 Way Valve Motor				v	v	v	v	v	1
58	3003200151	Pipe - Gas Valve Outlet	v	v	v	v	v	v	v	v	9
59	3001060023	Union for pump inlet	v	v	v	v	v	v	v	v	9
60	3002024882	Gasket	v	v	v	v	v	v	v	v	1
61	3003200019	Pressure Relief Valve - 3.5 Bar	v	v	v	v	v	v	v	v	35
62	3003200031	Sensor - NTC Immersion -40°/110°C				v	v	v	v	v	28
63	3003200038	Low Pressure Switch	v	v	v	v	v	v	v	v	24
64	3002024890	Gasket	v	v	v	v	v	v	v	v	1
65	3002024891	Gasket	v	v	v	v	v	v	v	v	1
66	3003200202	Screw 4.8 X 12.5 Pt	v	v	v	v	v	v	v	v	1
67	3003200204	Screw M 5 X 20 Allen				v	v	v	v	v	1
68	3003200193	Pipe - CH Outlet				v	v	v	v	v	4
68	3003200417	By pass pipe	v	v	v						34
69	3003200201	Screw M 4 X 10	v	v	v	v	v	v	v	v	1
70	3003200004	Clip - pump / heat exchanger	v	v	v	v	v	v	v	v	1
71	3003200005	Clip - pump /flow sensor housing	v	v	v	v	v	v	v	v	1
72	3003200131	O-Ring	v	v	v	v	v	v	v	v	1
73	3003200463	O-Ring (for plate heat exchanger)				v	v	v	v	v	1
74	3002024860	Gasket	v	v	v	v	v	v	v	v	1
75	3002019110	Union Nut AA33	v	v	v	v	v	v	v	v	1
76	3005454400	Support Ring	v	v	v	v	v	v	v	v	1
77	3003200207	Pipe - Pressure Relief Discharge	v	v	v	v	v	v	v	v	1
78	3003201489	Cable Adaptor (for Flow Sensor)				v	v	v	v	v	1
78	3003201510	Flow Sensor,Impellor,Filter,Restrictor				v	v	v	v	v	19
85	3003200047	O-Ring (for pump inlet & f/s housing)	v	v	v	v	v	v	v	v	1
85	3003200132	O-Ring 18.3 x 3.6	v	v	v	v	v	v	v	v	1

Parts List

Item	Stock No	Hydroblock Group continued	S20S	S24S	S30S	S24	S30	C24	C28	VIZO 24	Price Code
302	3001060001	Seal kit	v	v	v	v	v	v	v	v	30
323	3002029010	O-Ring 1.85 x 1.5				v	v	v	v	v	1
331	3002193737	Clip - 3003200397 limit thermostat	v	v	v	v	v	v	v	v	1
338	3003200041	Lead for Diverter Valve Motor	v	v	v	v	v	v	v	v	1
353	3003200397	Limit Thermostat 98/70 °C (Bott/Left)	v	v	v	v	v	v	v	v	18
361	3003200599	O-Ring 45x2 large (condensing trap)						v	v	v	1
367	3003201098	Pipe - Condense Hose						v	v	v	9
372	3003202082	Black Nut & Spindle Kit				v	v	v	v	v	23
374	3003201775	Condense Trap (Bayonet)						v	v	v	1
Item	Stock No	Main Frame	S20S	S24S	S30S	S24	S30	C24	C28	VIZO 24	Price Code
100	3003200028	Expansion Vessel (7 Lt.)	v	v	v	v	v	v	v	v	52
101	3003200053	Main Frame Rear 20 kW - 24 kW	v	v		v		v		v	34
101	3003200054	Main Frame Rear 30 kW			v		v		v		44
102	3003200091	Pipe - Flexible Braided S/S	v	v	v	v	v	v	v	v	9
102	3003201807	Pipe - Flexible Braided with 90° bend	v	v	v	v	v	v	v	v	16
105	3001060009	Main Frame Middle (20 kW,24 kW)	v			v		v		v	34
108	3002024304	Grommet 12x2.5x1	v	v	v	v	v	v	v	v	1
109	3001060011	Main Frame Front Cover (20, 24 kW)	v	v		v		v		v	58
109	3001060012	Main Frame Front Cover (30 kW)			v		v		v		60
110	3003200032	Air Pressure Switch - 0,85/0,7 mbar	v	v		v					46
110	3003200136	Air Pressure Switch - 1,05/0,9 mbar			v		v				47
110	3003200909	Air Pressure Switch - 2.2/2.0 mbar 'B'						v	v	v	46
113	3002199000	Pressure Check Point Socket	v	v	v	v	v	v	v	v	1
114	3003200134	Gasket - Pressure Check Point	v	v	v	v	v	v	v	v	1
115	3003200050	Cap (Pressure Check Point)	v	v	v	v	v	v	v	v	1
116	3003200036	Sightglass	v	v	v	v	v	v	v	v	1
117	3003200128	Grommet - (For Water Pipe)	v	v	v	v	v	v	v	v	1
118	3003200129	Grommet - (For Gas Pipe)	v	v	v	v	v	v	v	v	1
300	30020001	Gasket-Foam & Screw set for flue	v	v	v	v	v	v	v	v	1
301	3000205750	Union Nut AA19	v	v	v	v	v	v	v	v	1
309	3001060074	Silicon Tubes and T piece	v	v	v	v	v				1
342	3003200188	Main Frame Rear Part (20, 24 kW)	v	v		v					30
343	3003200189	Main Frame Rear Part (30 kW)			v		v				58
Item	Stock No	Burner Group	S20S	S24S	S30S	S24	S30	C24	C28	VIZO 24	Price Code
20	3001010001	Burner 20 Kw (11 Blades)	v								60
20	3001010002	Burner 24 Kw (13 Blades)		v		v		v		v	60
20	3001010003	Burner 30 Kw (15 Blades)			v		v		v		47
21	3001060004	LPG Kit (0.76 mm Injector for				v	v				30
21	3001060017	LPG Kit (0.76 mm Injector	v	v	v						30
21	3001060063	LPG Kit (0.76 mm Injector for						v	v		30
21	3001060076	LPG Kit (0.76 mm Injector for VIZO 24)								v	30
21	3001060091	NG Kit (1.23 mm Injector for	v	v							30
21	3001060092	NG Kit (1.20 mm Injector for S30S)			v						30
21	3001060093	NG Kit (1.23 mm Injector for S24)				v					30
21	3001060094	NG Kit (1.20 mm Injector for S30)					v				30
21	3001060095	NG Kit (1.23 mm Injector for C25)						v			30
21	3001060096	NG Kit (1.20 mm Injector for C28)							v		30
21	3001060097	NG Kit (1.23 mm Injector for VIZO 24)								v	30

Parts List

Item	Stock No	Burner Group continued	S20 S	S24 S	S30 S	S24	S30	C24	C28	VIZO 24	Price Code
22	3001050001	Burner Manifold (20 kW)	v								23
22	3001050002	Burner Manifold (24 kW)		v		v		v		v	27
22	3001050003	Burner Manifold (30 kW)			v		v		v		30
23	3003200033	Ignition Electrode - Right	v	v	v	v	v	v	v	v	4
24	3003200034	Ignition Electrode - Left	v	v	v	v	v	v	v	v	7
25	3003200035	Ionisation Electrode	v	v	v	v	v	v	v	v	10
26	3003200057	Screw 3.9 X 13 mm	v	v	v	v	v	v	v	v	1
27	3003200198	Screw M 5 X 10 mm	v	v	v	v	v	v	v	v	1
28	3002006870	Screw 3.5 X 9.5 mm						v	v	v	1
28	3002006877	Screw 3.9 X 9.5 mm	v	v	v	v	v				1
332	3002193740	Clip - Insulation Panel Rear	v	v	v	v	v	v	v	v	1
366	3003200973	Cross-lighting strip (z)	v	v	v	v	v	v	v	v	1
Item	Stock No	Heat Exchanger	S20 S	S24 S	S30 S	S24	S30	C24	C28	VIZO 24	Price Code
80	3003200477	Fan Hood for C24						v		v	19
80	3003200478	Fan Hood for C28							v		27
83	3001020001	Heat Exchanger (20kW, 24kW)	v	v		v					72
83	3001020002	Heat Exchanger (30kW)			v		v				77
83	3001020003	Heat Exchanger (C24)						v		v	67
83	3001020004	Heat Exchanger (C28)							v		73
84	3003200147	Pipe - CH Return	v	v	v	v	v				9
85	3003200149	Pipe - CH Outlet (20 kW,24 kW)				v					9
85	3003200150	Pipe - CH Outlet (30 kW)					v				13
85	3003200444	Heat Exchanger by pass pipe	v	v							24
85	3003200445	Heat Exchanger by pass pipe			v						24
86	3002208599	Clip - heat exchange L/H leg	v	v	v	v	v	v	v	v	1
87	3003200020	Fan for S24/S30/IG19/IG24	v	v	v	v	v				64
87	3003200906	Fan for C24 & C28						v	v	v	63
88	3002007008	Screw 4.0 X 15 mm	v	v	v	v	v	v	v	v	1
89	3002196308	Gasket - Fan	v	v	v	v	v				4
90	3003200379	OverHeat Safety Thermostat - 130 °C	v	v	v	v	v	v	v	v	16
91	3003200030	Elbow 56°	v	v	v	v	v				23
92	3003200152	Sensor - NTC Surface -5°C to 105°C	v	v	v	v	v	v	v	v	37
93	3002022640	Washer - M4	v	v	v	v	v	v		v	1
94	3003200137	Restrictor Collar ∅ 41 Mm (24kW)	v	v		v					1
94	3003200138	Restrictor Collar ∅ 44 Mm (30kW)			v		v				1
94	3003201895	Restrictor Collar ∅ 80 mm (24kW)						v		v	1
94	3003201896	Restrictor Collar ∅ 82 mm (28kW)							v		1
95	3003200756	O-Ring (for heat exchanger)	v	v	v	v	v	v	v	v	1
96	3003200127	Clip - 3003200379 overheat stat	v	v	v	v	v	v	v	v	1
349	3003200231	Gasket - Fan & hood						v	v	v	1
355	3003200436	Lip Seal (orange)	v	v	v	v	v	v	v	v	4

Parts List

Item	Stock No	Condensing Unit	S20S	S24S	S30S	S24	S30	C24	C28	VIZO 24	Price Code
140	3003201775	Condensing Trap Baynet						v	v	v	30
142	3003200486	Condenser Unit Heat Exchanger						v	v	v	32
143	3003200437	Clip - retaining						v	v	v	1
145	3003200546	Pipe - Condensing Unit Inlet						v	v	v	4
146	3003200547	Pipe - Condensing Unit Outlet						v	v	v	4
147	3003200131	O-Ring (for pump assembly & Cond Unit)						v	v	v	1
148	3003200756	O-Ring (for heat exchanger)						v	v	v	1
149	3003200436	Lip Seal (orange)						v	v	v	4
150	3003200489	Screw M 5 X 50 mm						v	v	v	1
151	3003200490	Nut 5 mm						v	v	v	1
152	3003200429	Gasket - Condensing unit body						v	v	v	1
153	3003200496	Jubilee Clip (12 - 23)						v	v	v	1
154	3003201103	Pipe - Condense Hose						v	v	v	9
156	3003200529	Pipe - Pump to Condensing Unit						v	v	v	19
358	3003201098	Pipe - Condense Hose (Bott Connection)						v	v	v	1
361	3003200599	O-Ring 45x2 large (condensing trap)						v	v	v	1
369	3003201298	Secondary heat exchanger complete						v	v	v	45
Item	Stock No	Accessories	S20S	S24S	S30S	S24	S30	C24	C28	VIZO 24	Price Code
A	3002160280	Valve Set	v	v	v	v	v	v	v	v	52
B	3005114697	Benchmark Log Book	v	v	v	v	v	v	v	v	1
D	3003200159	Manual for S24 - S30				v	v				12
D	3003200451	Manual for S20S -S24S	v	v	v						12
D	3003200910	Manual for C24/C28						v	v		12
D	3003201414	Manual for Vizo 24/28								v	12
E	3003200212	Mounting Template for 405mm width	v	v		v		v		v	1
E	3003200213	Mounting Template for 430mm width			v		v		v		1
F	3001060031	Screw Set C24 C28 & Viso 24						v	v	v	4
F	3001060048	Screw Set	v	v	v	v	v				24
G	3001060032	Seal Kit C24 C28 & Viso 24						v	v	v	32
H	3003200439	Stand off bracket	v	v	v	v	v	v	v	v	54

Star 24 Ethos 24C

Exploded view & parts list

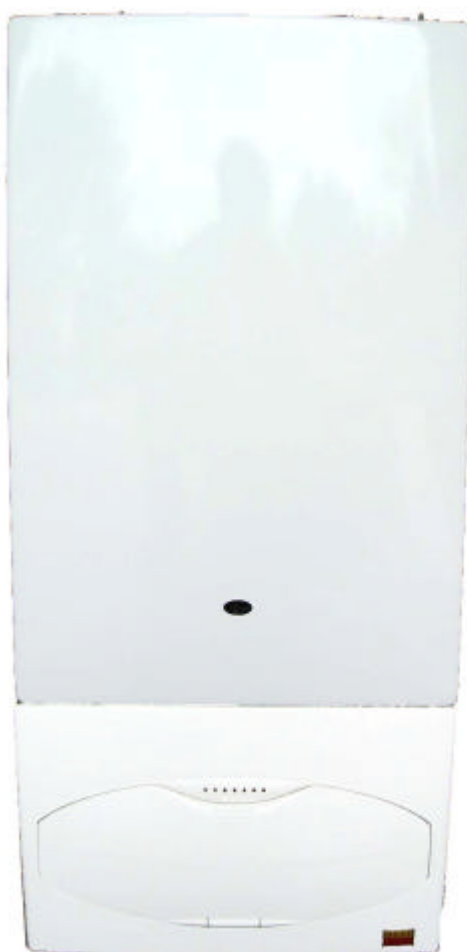

Star 24

Outer Casing & Main Frame

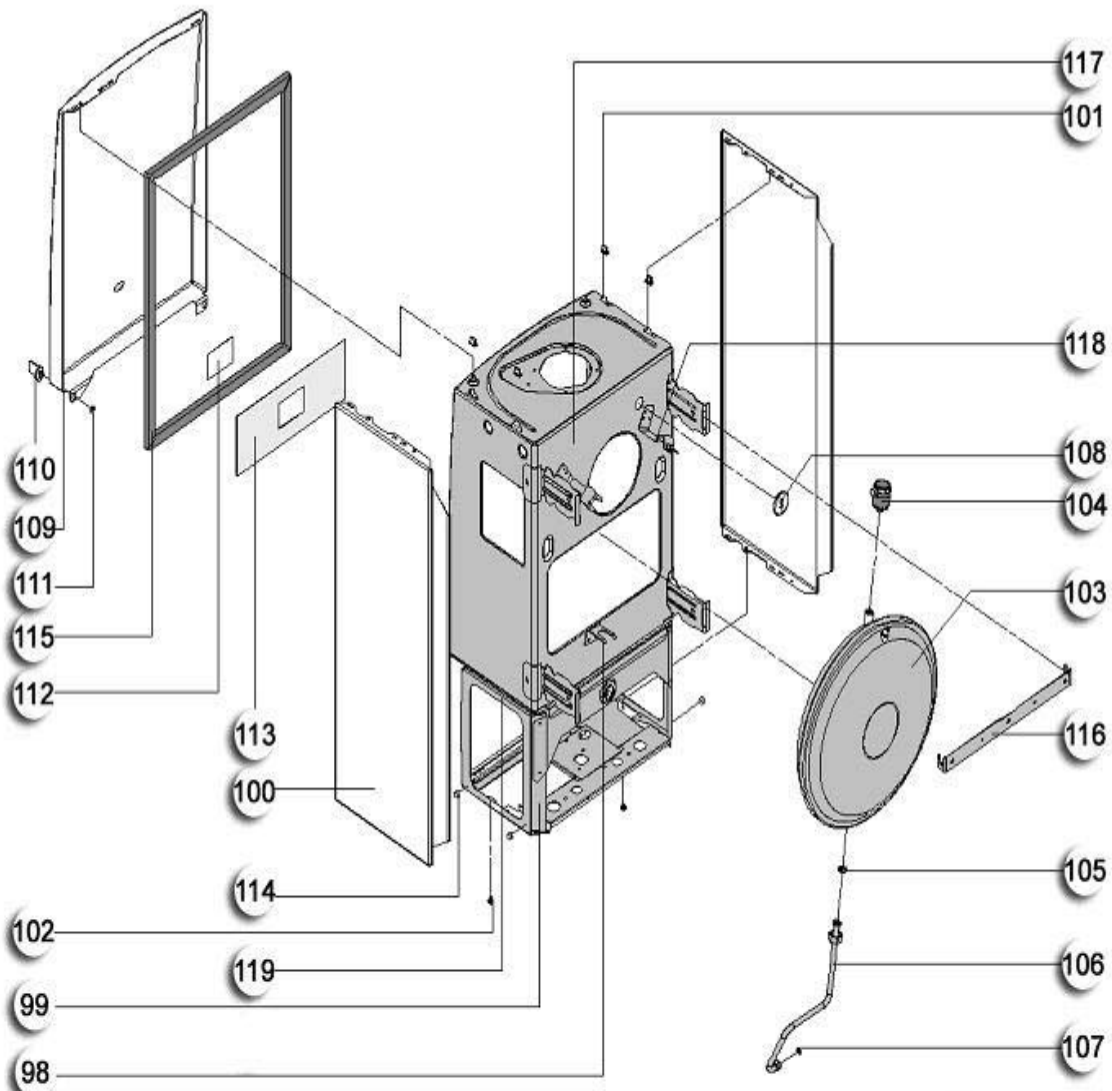

Star 24

Control Panel

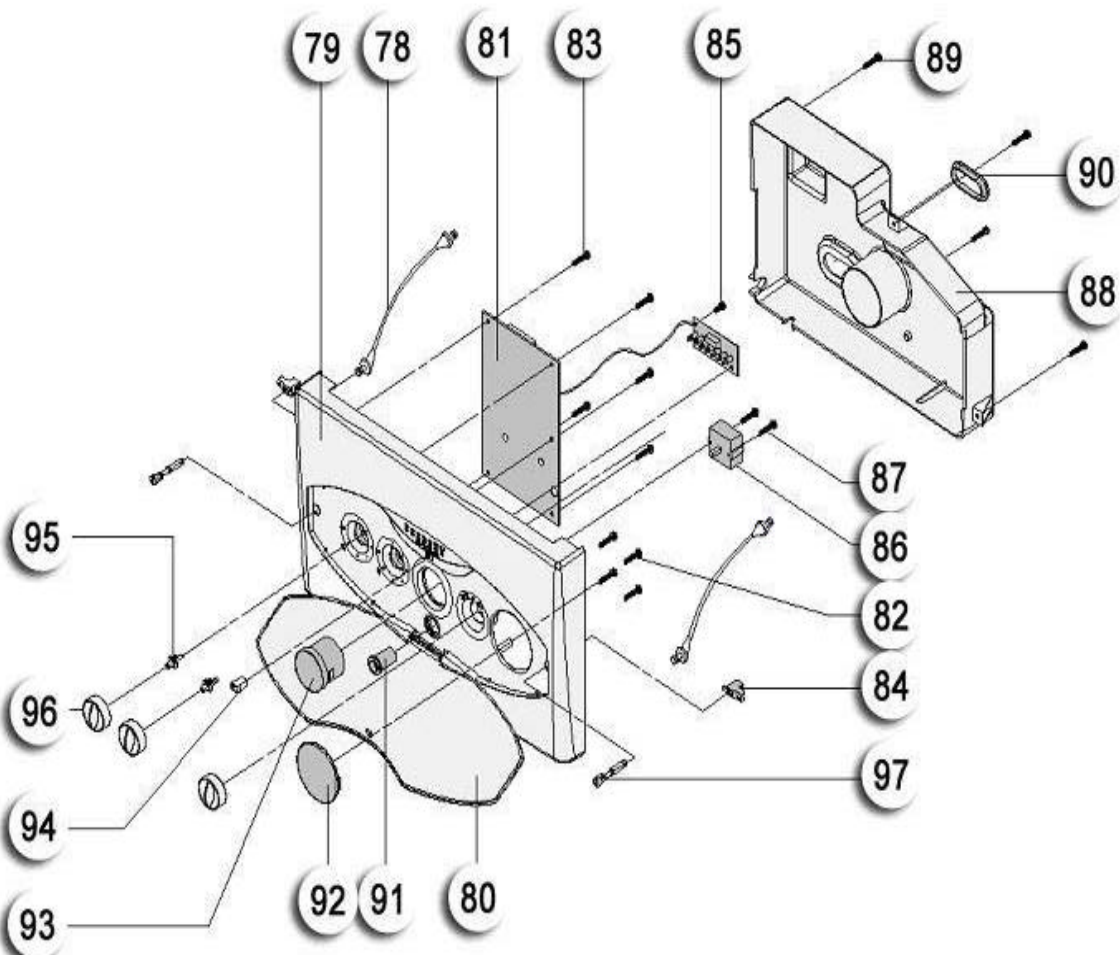

Star 24

Hydroblock Group

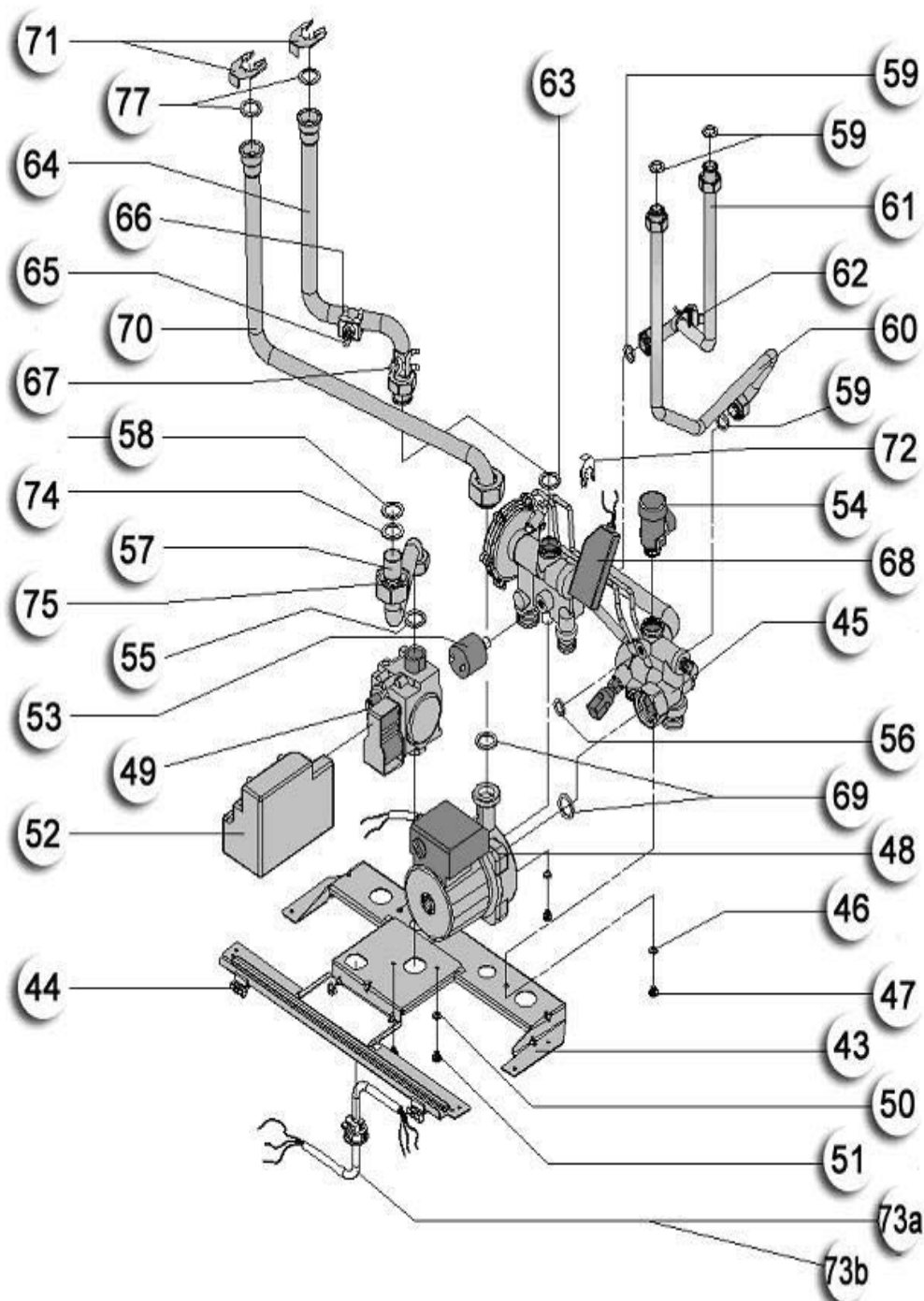

Star 24

Combustion Chamber

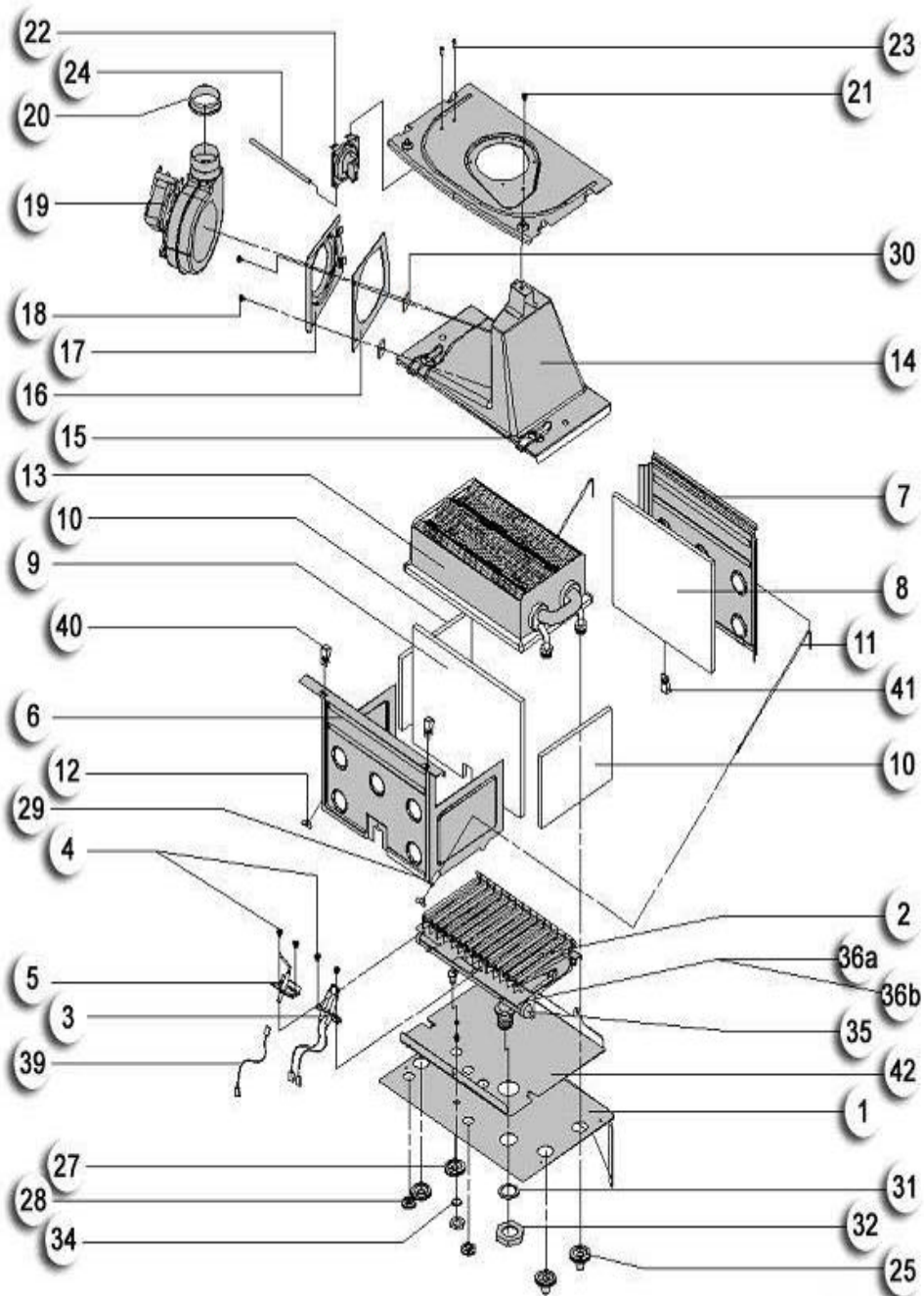

Star 24

Item	Stock No	Outer Casing	Star 24	Price Code
98	3002193739	Lower Holding Plate (Exp. Vessel)	v	1
99	3002194445	Main Frame Lower Support	v	13
100	3002194441	Panel Side	v	33
101	3002194374	Protective Sleeve	v	1
102	3002005472	Screw 4.2 X 6.5 mm	v	1
103	3002209450	Expansion Vessel (8 Lt.)	v	51
104	3002189947	Automatic Air Vent	v	19
105	3002024300	Gasket - Heat exch. Outlet pipe & PRV	v	1
106	3004551029	Pipe - Exp. Vessel Connection	v	22
107	3002024885	Gasket	v	1
108	3002024616	Gasket	v	1
109	3002194439	Panel Front	v	37
110	3002194490	Clip - front panel	v	1
111	3002019502	Retaining Ring	v	1
112	3002116020	Inspection Window Glass 52x36x4	v	1
113	3005111200	Aluminium Foil Insulation	v	1
114	3002198456	Spacer	v	1
115	3002198457	Foam Seal (For Chamber)	v	1
116	3002193742	Hanging Bracket	v	12
117	3002194503	Main Frame	v	42
118	3002193735	Upper Holding Plate (Exp. Vessel)	v	1
119	3002198458	Foam Seal (For Chamber Lower Part)	v	1
337	3002300002	Seal Kit	v	23
Item	Stock No	Combustion Chamber	Star 24	Price Code
1	3002194507	Main Frame Lower Part (Star 24)	v	23
2	3000000250	Burner 24 Kw (14 Blades)	v	56
3	3004090120	Ignition Electrodes Group	v	32
4	3002006017	Screw 3.5 X 7.5 mm	v	1
5	3004090125	Flame Sensing Electrode	v	33
6	3002194407	Panel Front / Side	v	29
7	3002194408	Panel - Inner Rear	v	8
8	3002101155	Insulation Panel (Rear)	v	19
9	3002101153	Insulation Panel (Front)	v	19
10	3002101154	Insulation Panel (Side)	v	19
11	3002063000	Tension Bar	v	1
12	3002019501	Nut	v	1
13	3000000251	Heat Exchanger with support frame	v	77
15	3002193736	Fixing Latch	v	1
16	3002198455	Gasket - Fan	v	4
17	3002194410	Fan Fixing Plate	v	1
18	3002005452	Screw 3.9 X 9.5 mm	v	1
19	3007005615	Fan for Star 24	v	64
20	3002024303	Gasket	v	1
21	3002006016	Screw 4.8 X 13 mm	v	1
22	3002194465	Air Pressure Switch -	v	47
24	3002196210	Tube (for Air Pressure Switch)	v	1
25	3002024306	Gasket	v	1
26	3002024308	Gasket	v	1
27	3002024305	Gasket	v	1

Star 24

Item	Stock No	Combustion Chamber continued	Star 24	Price Code
24	3002196210	Tube (for Air Pressure Switch)	v	1
25	3002024306	Gasket	v	1
26	3002024308	Gasket	v	1
27	3002024305	Gasket	v	1
29	3002191050	Fixing Hook	v	1
30	3002009500	Steel Sheet Nut	v	1
31	3002024301	Gasket	v	1
32	3002019503	Steel Sheet Nut (Large)	v	1
33	3002019504	Steel Sheet Nut (Small)	v	1
34	3002024302	Gasket	v	1
35	3004018020	Burner Manifold (Star 24)	v	27
36	3004605160	Burner Injector (Ng 1,20) (Only For Star 24 E)	v	1
37	3002024890	Gasket - (1/4" For Water Switch Conn.)	v	1
38	3002010294	Screw 3.0 X 6 mm	v	1
39	3004004607	Cable - Ionisation Electrode	v	3
40	3002193741	Clip - Insulation Panel Front	v	1
41	3002193740	Clip - Insulation Panel Rear	v	1
42	3002194411	Heatshield	v	16
122	3002006015	Screw 4.2 X 13 mm	v	1
334	3002194415	Venturi Collar Grey	v	1
Item	Stock No	Control Panel	Star 24	Price Code
78	3004090637	Hanging Plastic Stay	v	1
79	3002194491	Plastic Cover Front	v	27
80	3002194492	Plastic Cover (Front, Lid)	v	9
81	3004092615	Pcb - Main Control Board	v	79
82	3002006011	Screw 4.2 X 12.5 mm	v	1
84	3002194366	Plastic Retaining Clip	v	1
85	3002006870	Screw 3.5 X 9.5 mm	v	1
86	3004090601	Selector Switch	v	9
87	3002007000	Screw 2.9 X 25 mm	v	1
88	3002194493	Plastic Cover (Rear)	v	9
90	3002194494	Bung	v	1
91	3004090671	Reset Switch	v	26
92	3004092002	Programme Timer	v	56
93	3004090673	Pressure Gauge (White)	v	34
94	3002194365	Lid push catch	v	1
95	3002194497	Spindle	v	1
96	3002120600	Selector Knob (White)	v	2
97	3002191055	Special Shaped Pin	v	1
370	3003201312	Fuse 2A (for PCB)	v	1
375	3003201781	Fuse 3.15A Fast Blow	v	1
Item	Stock No	Hydroblock Group	Star 24	Price Code
43	3002193738	Holding Console	v	13
44	3002062605	Clip - holding console	v	1
45	3002194576	Hydroblock (Only For Star 24 E)	v	82
46	3002022046	Washer	v	1
47	3002004820	Screw 6.0 X 10 mm	v	1
48	3004090672	Pump Assembly	v	67
49	3002194930	Gas Valve	v	78

Star 24

Item	Stock No	Hydroblock Group continued	Star 24	Price Code
50	3002022640	Washer - M4	v	1
51	3002007008	Screw 4.0 X 15 mm	v	1
52	3004092613	Ignition Module	v	72
53	3002194470	Sensor Low Pressure	v	39
54	3002192757	Pressure Relief Valve-3.5 Bar (Only For Star 24 E)	v	34
55	3002024889	Gasket	v	1
57	3004551030	Gas Connection Pipe (Assy.)	v	19
58	3002024860	Gasket	v	1
59	3002024300	Gasket - Heat exch. Outlet pipe & PRV	v	1
60	3004551025	Pipe - DHW. Inlet	v	27
61	3004551026	Pipe - DHW. Outlet	v	19
62	3002185065	Sensor - NTC - Surface Type DHW	v	37
63	3002024891	Gasket - Heat Exch. Outlet pipe Bott & Gas Pipe	v	1
64	3004551028	Pipe - CH Outlet	v	19
65	3003200397	Limit Thermostat 98/70 °C (Bott/Left)	v	18
66	3002193737	Clip - 3003200397 limit thermostat	v	1
67	3002185060	Sensor - NTC - Surface Type CH	v	37
68	3004090525	Microswitch	v	26
69	3002024882	Gasket	v	1
70	3004551027	Pipe - CH Return	v	27
71	3002208599	Clip - heat exchange L/H leg	v	1
72	3002194480	Clip - micro switch	v	1
73	3004004605	Cable Group	v	44
74	3005454400	Support Ring	v	1
75	3002019110	Union Nut AA33	v	1
77	3003200756	O-Ring (for heat exchanger)	v	1
330	3002192607	Hydroblock (Fugas Kit) Diaphragm	v	18
Item	Stock No	Accessories	Star 24	Price Code
A	3002160280	Valve Set	v	52
B	3005114697	Benchmark Log Book	v	1
C	3003201786	Guarantee & Warranty Card 2 year	v	1
D	3005105470	Manual for Star 24	v	12
H	3003200439	Stand off bracket	v	54
N	3003201098	Pipe - Condense Hose (Bott Connection to Trap)	v	9

IG 24
Instantaneous
Gas Water Heater

Exploded view & parts list



IG 24 Instantaneous Water Heater

Outer Casing

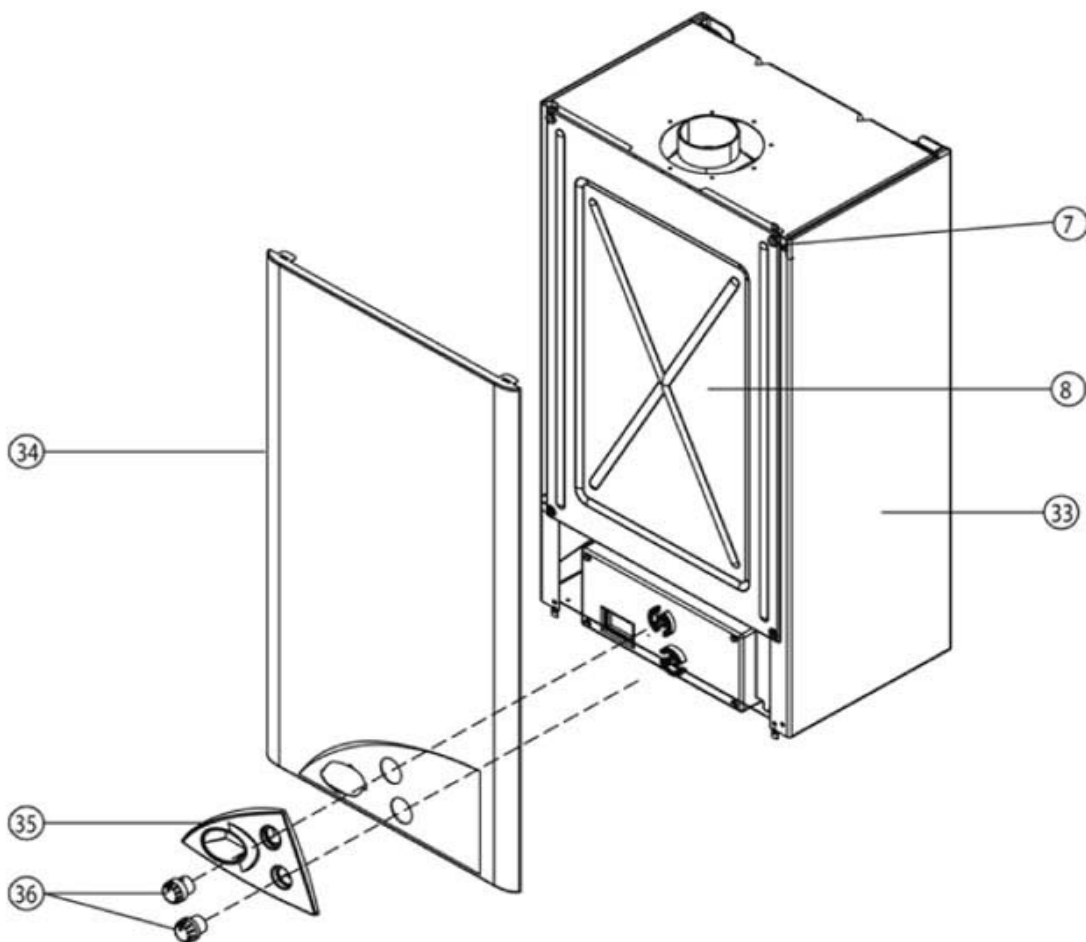

IG 24 Instantaneous Water Heater

Gas Valve

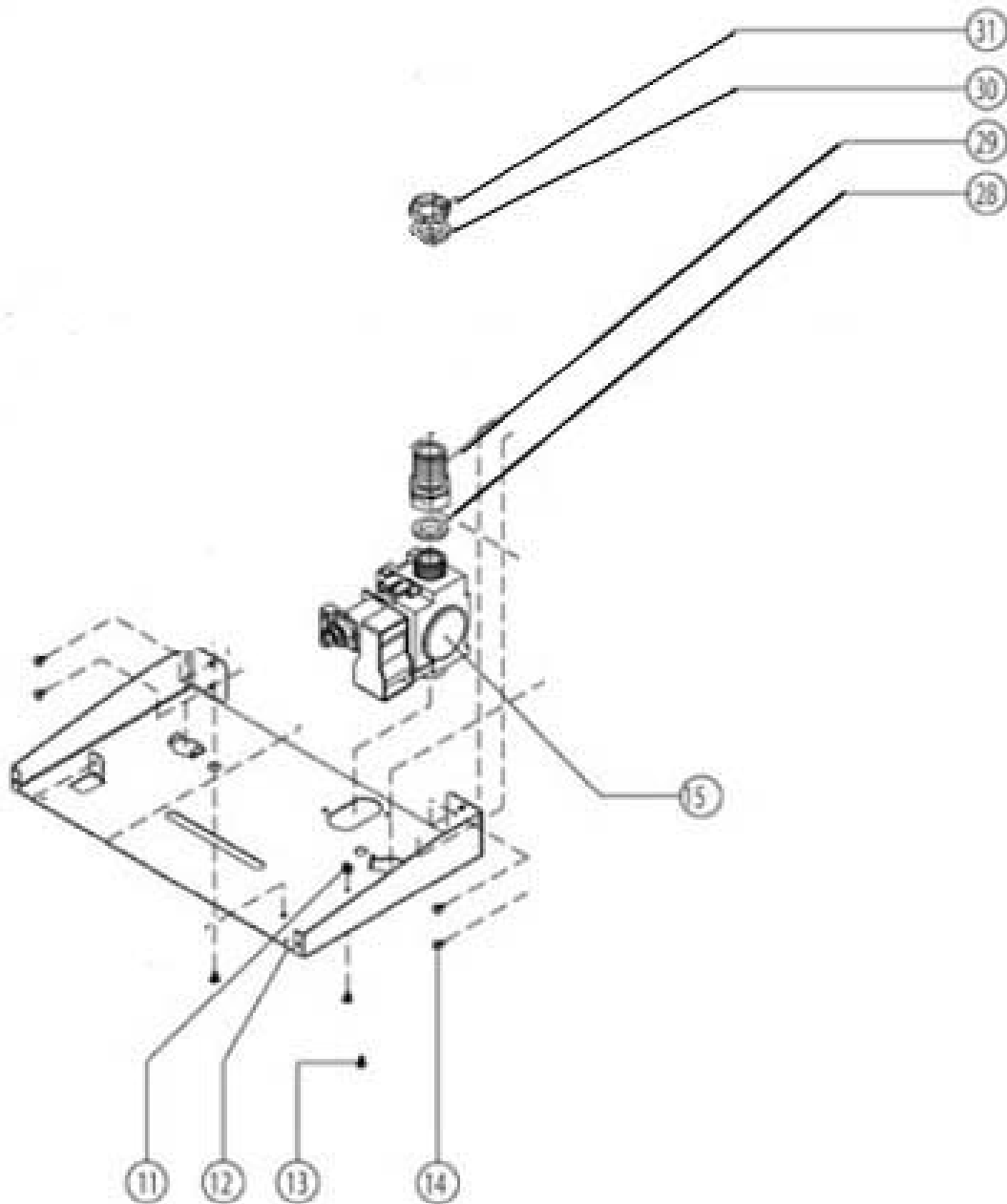

IG 24 Instantaneous Water Heater

Control Panel

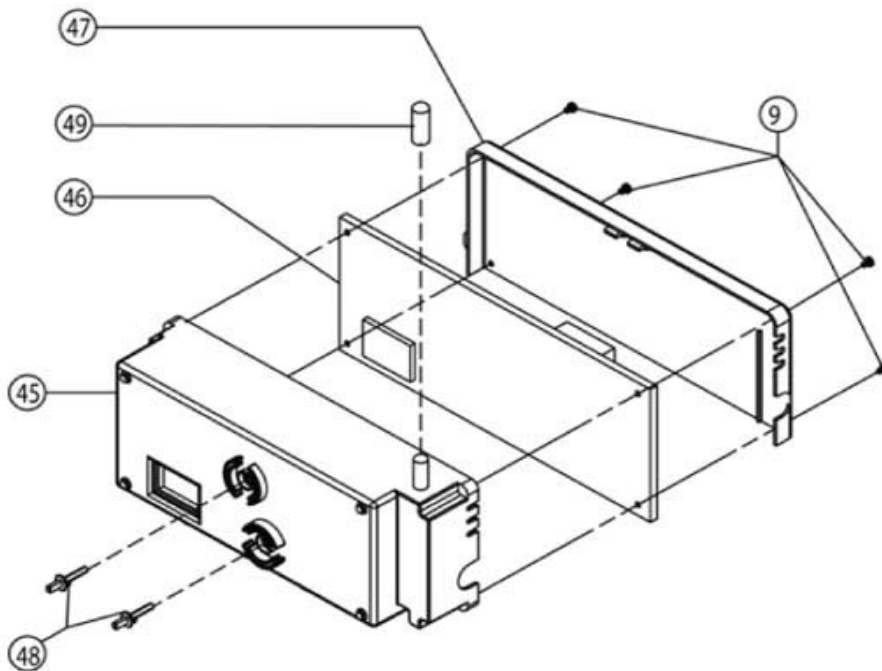

IG 24 Instantaneous Water Heater

Main Frame

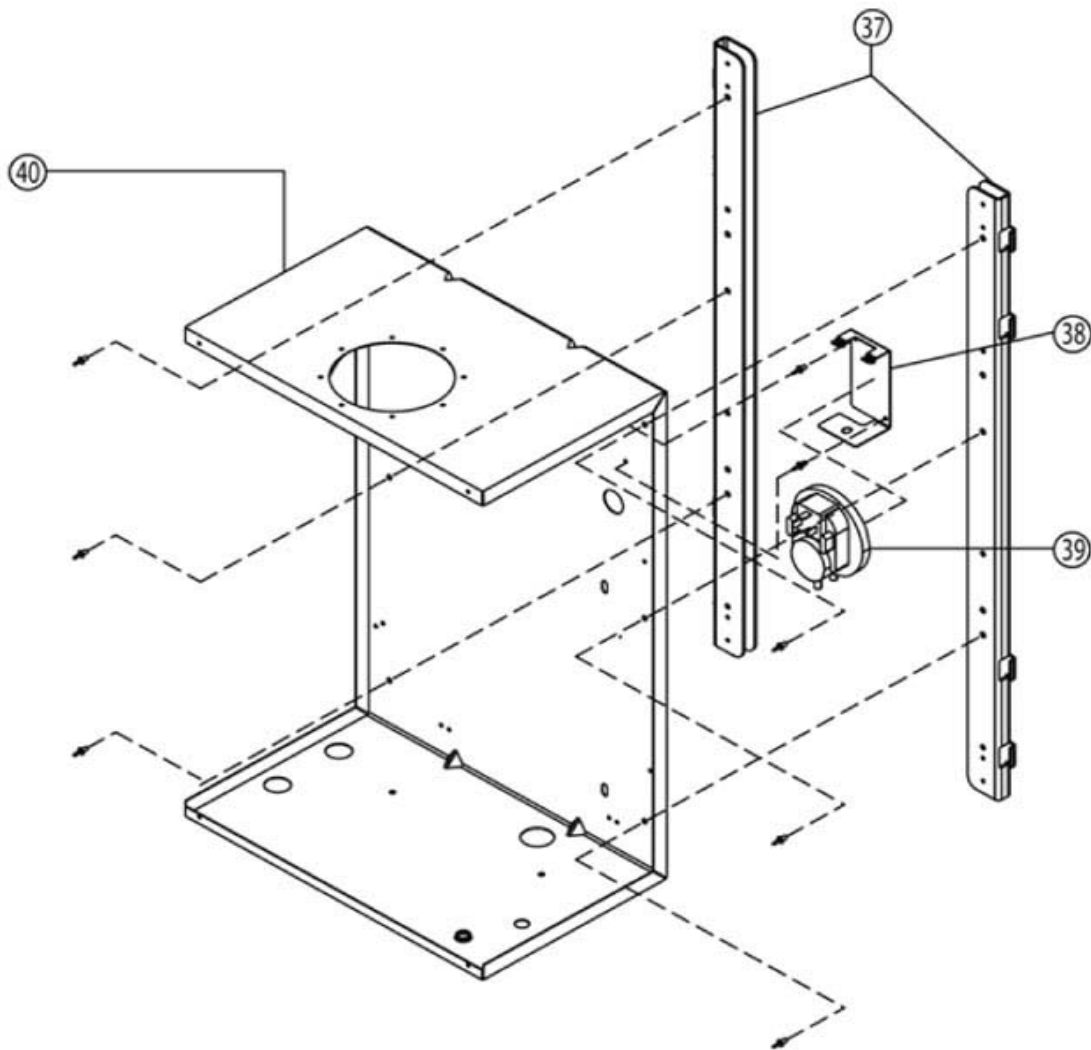

IG 24 Instantaneous Water Heater

Burner Group

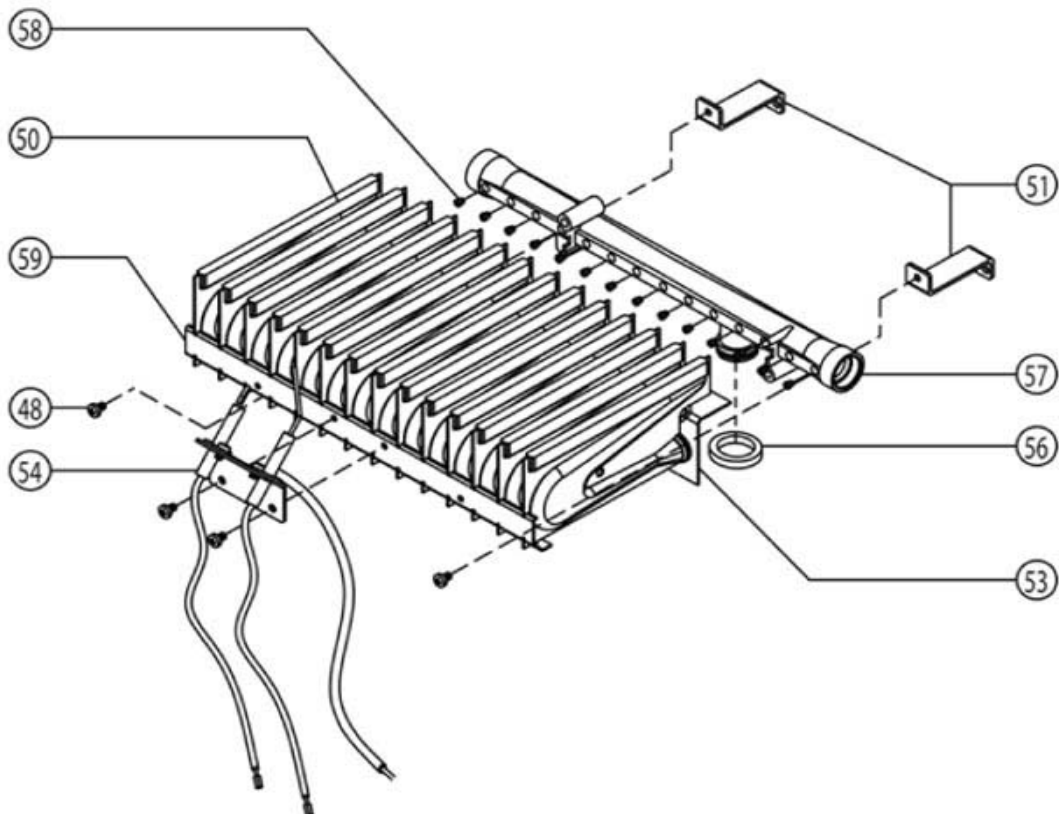

IG 24 Instantaneous Water Heater

Heat Exchanger

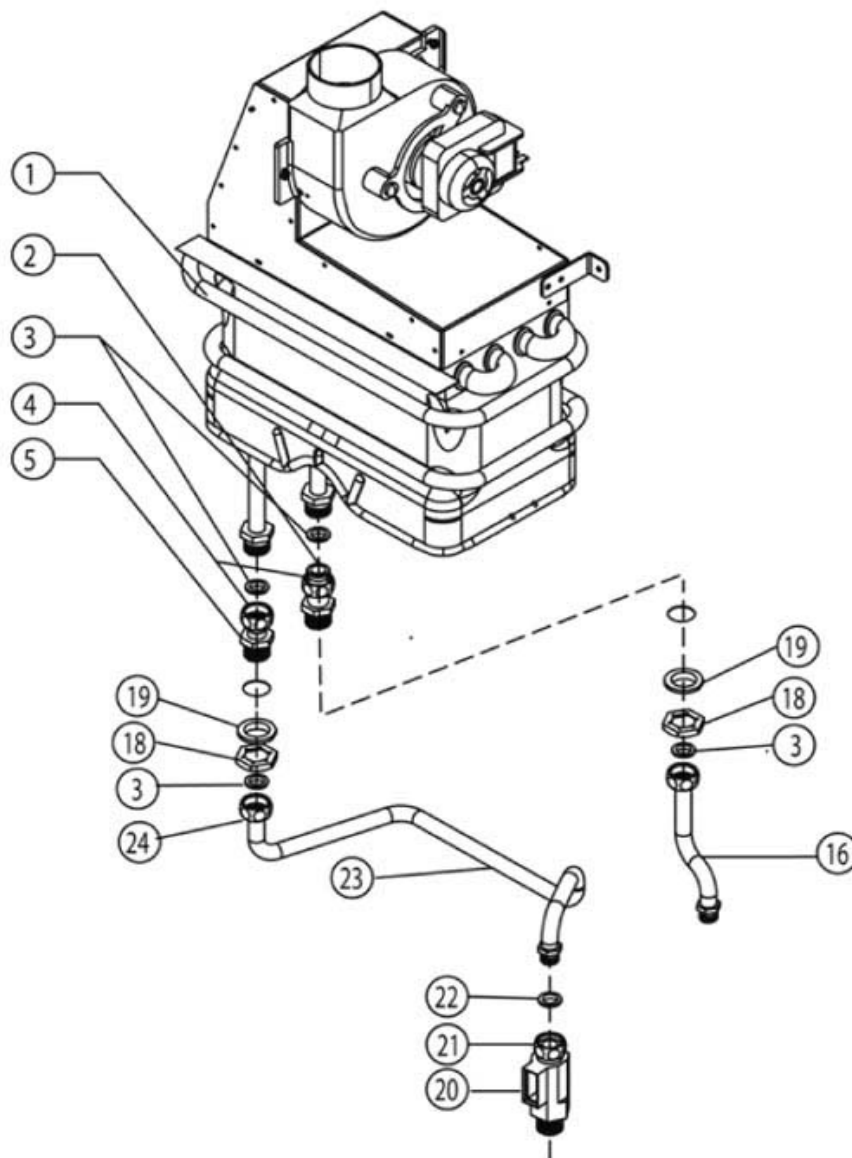

IG 24 Instantaneous Water Heater

Fan

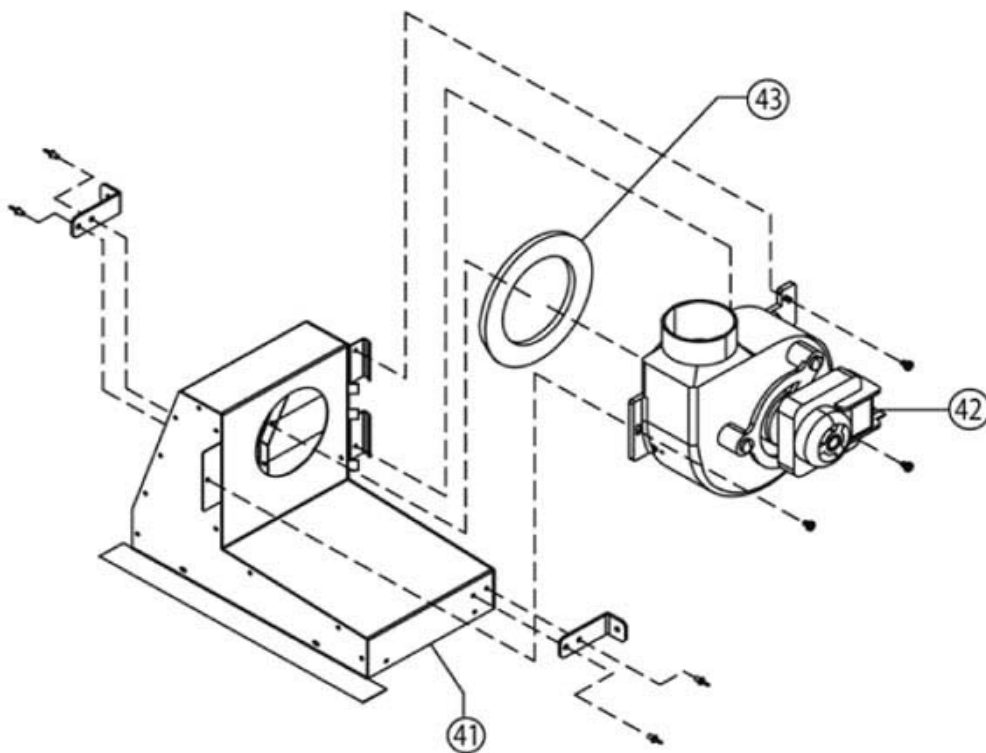

IG 24 Instantaneous Water Heater

Item	Stock No	Outer Casing	WH-IG24	Price Code
6	3002198464	Foam Seal (For Hermetic Cabin Front Part)	v	9
7	3002005468	Screw 4.2 x 9.5 mm	v	1
8	3002208648	Hermetic Cabin Front Part	v	16
32	3002208651	Bracket (For Heat circulation)	v	1
33	3002208647	Side Panel	v	15
34	3002208656	Front Panel	v	41
35	3002121077	Control Panel Facia	v	1
36	3002121053	Control Knob	v	2
336	3002208666	Deflector - Right	v	1
390	3002208667	Deflector - Left	v	1
Item	Stock No	Gas Valve	WH-IG24	Price Code
11	3002006008	Screw PT4 x 17(Bottom of the gas valve)	v	1
12	3002208654	Chasis Lower	v	19
13	3003200886	Screw (Bottom of the chasis lower for gas valve c	v	1
14	3002006870	Screw 3.5 X 9.5 mm	v	1
15	3003200419	Gas Valve	v	66
28	3002029045	Gasket - (inside of Adaptor)	v	1
29	3004500078	Gas Valve Adaptor	v	16
30	3002024891	Gasket - Heat Exch. Outlet pipe Bott & Gas Pipe	v	1
31	3002121023	Sheet nut	v	1
Item	Stock No	Control Panel	WH-IG24	Price Code
7	3002005468	Screw 4.2 x 9.5 mm	v	1
10	3002121012	Pivot Component	v	1
45	3002121009	Electronic Card Box	v	1
46	3004090176	Pcb - Main Control Board (IG 24)	v	72
47	3002121010	Control Cover Rear	v	1
48	3002121018	Spindle	v	1
49	3002029048	Seal Silicon Ĩ10.4x9xR4.5x20(used in electronic co	v	1
321	3002024304	GrommetĨ12x2.5x1(used to protect spark plug cables	v	1
370	3003201312	Fuse 2A (for PCB)	v	1
375	3003201781	Fuse 3.15A Fast Blow	v	1
380	3004090188	Cable Group	v	45
Item	Stock No	Main Frame	WH-IG24	Price Code
37	3002208649	Hermetic Cabin Rear Part	v	19
38	3002194404	Bracket (For Air Pressure Switch Connection)	v	1
39	3003200032	Air Pressure Switch - 0,85/0,7 mbar	v	46
40	3002208646	Hermetic Cabin U Part	v	30
300	30020001	Gasket-Foam & Screw set for flue	v	1
335	3002198463	Foam Seal (For Hermetic Cabin U Part)	v	1
339	3003200051	Silicon Pipe (for Air Pressure Switch)	v	1
348	3003200215	3.2 x 9 Rivet	v	1
Item	Stock No	Burner Group	WH-IG24	Price Code
50	3000004759	Burner Complete	v	47
51	3002208652	Manifold Brackets	v	1
52	3002206177	Bracket (Burner Rear)	v	1

IG 24 Instantaneous Water Heater

Item	Stock No	Burner Group continued	WH-IG24	Price Code
53	3002206176	Bracket (Burner Front)	v	1
54	3004090189	Ignition Electrodes Group	v	23
56	3002029045	Gasket - (inside of Adaptor)	v	1
57	3004500086	Manifold Complete for LPG	v	29
57	3004500087	Manifold Complete for Naturel Gas	v	29
59	3002007008	Screw 4.0 X 15 mm	v	1
383	3004652094	LPG Kit (0.74 mm Injector for IG24)	v	30
384	3004652108	NG Kit (1.17 mm Injector for IG24)	v	30
Item	Stock No	Heat Exchanger	WH-IG24	Price Code
1	3000004793	Heat Exchanger Complete	v	66
2	3004500073	Cold Water Inlet Brass Component	v	8
3	3002024258	Gasket - Ī18.8x13.2x1.5 (used in cold & hot water	v	1
4	3004500076	Nut (for Cold Water Connection Pipe)	v	2
5	3004500072	Hot Water Outlet Brass Component	v	1
16	3004500085	Pipe - Connection (Hot Water)	v	34
18	3004500077	Nut (Thin)	v	1
19	3002024884	Gasket - Ī26x21.2x1.5 3/4"(used in cold & hot wate	v	1
20	3004500069	Flowswitch	v	38
20	3004500074	Flowswitch Inlet Brass Component	v	4
21	3004500071	Nut for Flowswitch	v	23
22	3002024605	Gasket	v	1
23	3004500084	Pipe - Connection (Cold Water)	v	13
24	3004500082	Nut (for Hot Water Connection Pipe)	v	1
325	3002142682	Water Strainer	v	1
327	3002184761	Thermostat (Safety Thermostat)	v	10
328	3002184784	Flow regulator 14 l/min	v	4
362	3003200688	NTC Sensor (Surface Type)	v	24
Item	Stock No	Fan Assembly	WH-IG24	Price Code
5	3003200057	Screw 3.9 X 13 mm	v	1
41	3002208650	FanHood Complete	v	30
42	3003200020	Fan for S24/S30/IG19/IG24	v	64
43	3002198465	Foam Seal	v	1
94	3003200137	Restrictor Collar ũ Ī 41 Mm (24kW) (For Room Seale	v	1
319	3002007005	Screw (FanHood - Heat Exchanger)	v	1
320	3002022640	Washer - M4	v	1
324	3002121024	Clip	v	1
Item	Stock No	Accessories	WH-IG24	Price Code
A	3004090205	Valve Set - Water Heater	v	58
B	3005114697	Benchmark Log Book	v	1
C	3003201785	Guarantee & Warranty Card 1 year	v	1
D	3005105732	Manual for IG 19/IG 24	v	12
H	3003200439	Stand off bracket	v	54
L	3002177110	Gas Inlet Brass Component (for LPG)	v	1
L	3004500070	Gas Inlet Brass Component (for Naturel Gas)	v	9
M	3002024786	Gasket-Ī23x13x2(used in gas isolation valve R3/4")	v	1
N	3003201098	Pipe - Condense Hose (Bott Connection to Trap)	v	9